The Wellsboro Gazette.

VOL. XIX. WELLSBORO, TIOGA COUNTY, PA., THURSDAY, MAY 18, 1893. No. 36.

Wellsboro Gazette.

PUBLISHED EVERY THURSDAY AT WELLSBORO, TIOGA COUNTY, PA.

EDITOR AND PROPRIETOR.

RATES OF ADVERTISING.

TIME.

ADVERTISEMENTS OF LEGAL NATURE

Marriages and Deaths

Business Cards, $5 a line.

Double rates will be charged for work. Reasonable discounts on long advertisements.

No advertisement inserted for less than 25 cents.

BUSINESS CARDS.

GEO. W. MERRICK. ROB'T K. YOUNG.
MERRICK & YOUNG,
ATTORNEYS-AT-LAW, Wellsboro, Pa.
Office in Cameron's new block.
May 14, 1889.

H. P. ELLIOTT,
ATTORNEY-AT-LAW, Wellsboro, Pa.
Office in Cameron's new block.

WRIGHT & CONEVERY,
JOB PRINTERS, in Wright's new block, Main street, over the drug store. All kinds of Plain and Ornamental Job Printing executed with neatness and dispatch.

FRANK H. ROSE,
DENTIST. Office over C. C. Mathers & Co's Store.

F. J. KELLY,
ATTORNEY-AT-LAW and Notary Public. Collections and conveyancing promptly attended to. Office, Wellsboro, Pa.

J. W. HALDER,
FASHIONABLE MERCHANT TAILOR.
Fine Goods and Trimmings.
Rear of Hoyt's Clothing House.

Took effect June 10, 1892.

Corning, Cowanesque & Antrim Div.

			STATIONS.			
			Antrim			
			Summit			
			Mount Ivy			
			WELLSBORO			
			Stokesdale			
			Tioga Junction			
			Mansfield			

Pine Creek Division.

10	4	6	STATIONS.	1	9	7
P.M.	P.M.	A.M.		A.M.	A.M.	P.M.
3 15	10 30	4 10	WELLSBORO	11 55	8 35	6 50
3 45	10 41	4 40	Stokesdale	11 28	8 42	6 20
3 40	10 39	4 00	Stokesdale Jun.	12 05	8 45	7 00
3 21	10 27	4 48	Marsh Creek	11 15	8 39	7 12
3 21	10 01	3 42	Ansonia	12 22	9 04	7 19
3 14	9 55	3 35	Four Mile Run	12 32	9 11	7 26
3 00	9 42	3 22	Lindleyton	12 42	9 25	7 40
2 40	9 25	3 05	Blackwell's	1 15	9 45	8 00
2 35	9 15	2 55	Cedar Run	1 20	9 55	8 12
2 00	8 31	2 12	Waterville	2 13	10 37	9 05
1 45	8 16	1 47	Jersey Shore	2 45	11 00	9 32
1 40	7 40	1 20	Newberry Junc.	3 10	11 30	10 05
1 35	7 30	1 10	Williamsport	3 20	11 45	10 15
P.M.	A.M.	A.M.		P.M.	A.M.	P.M.

Cowanesque Branch.

24	6	8	STATIONS.	1	7	23
P.M.	P.M.	A.M.		A.M.	P.M.	A.M.
5 05	5 30	8 35	Ar. Corning Dp.	10 30	5 55	6 20
4 55	4 55	8 20	Lawrenceville	10 15	5 12	6 05
4 38	4 32	7 32	Nelson	11 32	6 22	6 38
4 32	4 25	7 25	Elkland	11 40	6 33	6 50
4 20	4 07	7 11	Osceola	11 56	6 58	7 00
4 12	3 55	7 00	Acad'y Corners	12 06	7 10	7 10
4 03	3 43	6 50	Cowanesque	12 16	7 20	7 17
3 45	3 25	6 35	Westfield	12 31	7 38	7 30
3 20	3 28	6 4.	Potter Brook	12 35	7 16	7 20
3 10	3 28	6 4.	Elmer	12 38	7 10	7 15
3 05	3 24	6 4.	Harrison Valley	12 40	7 25	11 45
12 55	3 10	6 30	Dp. Mills Ar.	12 45	7 35	7 35

FAST FREIGHT TRAIN leaves Blossburg at 12:35 p. m., Somerville at 12:45 and arrives at Fall Brook at 1:05 p. m. Returning, it leaves Fall Brook at 2:00 p. m., Somerville at 1:20 and arrives at Blossburg at 2:40 p. m.

*Flag stations.

Lawrenceville—With Tioga R. R.

Tioga Junction—With Tioga R. R.

Jersey Shore—Beech Creek R. R.

Williamsport—Close connections to and from Reading, Philadelphia and all points south. Do P. & E. R. R. Sleeping cars between Williamsport and Philadelphia.

A. W. ECKERSON, *Passenger Agent.*
G. R. BROWN *General Supt.*

Addison & Pennsylvania Railway.

GOING SOUTH.				GOING NORTH.		
5	3	1	STATIONS.	2	4	6
P.M.	P.M.	A.M.		A.M.	P.M.	A.M.
2 30	5 40	10 50	Dp. Addison Ar	6 15	4 45	12 55
2 25	5 30	10 00	Gaines	6 40	4 11	12 25
2 20	5 11	12 22	Nelson	7 00	3 51	12 05
2 15	5 05	12 15	Genesee	7 10	3 41	11 55
2 05	4 55	12 05	Ceres	7 20	3 31	11 45
1 55	4 45	11 55	Alma	7 30	3 21	11 35
1 45	4 35	11 45	Centerville	7 40	3 11	11 25
1 35	4 25	11 35	Andover	7 50	3 01	11 15
1 25	4 15	11 25	Ar. Galeton Dp.	8 00	2 50	11 05

Additional leaves Addison at 7.25 a. m., Rickland 8.38, Knoxville, 9.03, Westfield 9.35, Gaines 10.55, arriving at Galeton at 11.17 a. m.

FRANK M. BAKER, Supt.

MRS. ANNIE M. COPELAND

$1,000.00 Reward!

TO ANY PERSON, WHO WILL PROVE ANY PORTION OF THE FOLLOWING STATEMENT UNTRUE!

Peabody, Mass., Electrified!

A REAL MIRACLE IN OUR MIDST!

Only a Skeleton, weighing 45 lbs., now a picture of health weighing 120 lbs!!

THE CASE OF MRS. ANNIE M. COPELAND, WIFE OF OTIS W. COPELAND, No. 33 WARREN ST., PEABODY, MASS., IS KNOWN TO THOUSANDS AS "the skeleton." [illegible] years ago she was married [illegible] weighed [illegible] pounds. [illegible] Consumption. We employed five different Physicians, but they gave me no relief. One very prominent Physician told my husband Nov. 1st, that I could not live three weeks, and every one of my friends thought he told the truth. "One night, the first of January, when I had an extremely hard spell of vomiting having VOMITED from 7:30 to 9:30 without ceasing, and my friends expecting it was my last night on earth—my husband seeing one of your strong testimonials in the *Salem News*, sent a man to the Druggists for a bottle of DANA'S SARSAPARILLA. I took a dose; in a few minutes, threw it up; waited a little and took another; did not vomit [illegible] four days—then stopped entirely. Kept right on taking it according to directions, well diluted with water. My appetite increased. —Constipation ceased. I gained rapidly. I can now eat anything I wish. WEIGH 120 LBS., Enjoy life, and the only thing that worries me is, that I may grow too fleshy, but this don't worry me much.

Dana Sarsaparilla Co., Belfast Maine.

FRANCO-GERMAN

RHEUMATIC RINGS

Warranted to Cure Rheumatism.

People afflicted with rheumatism will do well to give the ring a thirty-day trial.

NO CURE, NO PAY!

IT IS A WONDERFUL RING.

Sold only by

R. HAGAN,

WELLSBORO, PA.

AT BEDTIME I TAKE A PLEASANT HERB DRINK

THE NEXT MORNING I FEEL BRIGHT AND NEW AND MY COMPLEXION IS BETTER.

My doctor says it acts gently on the stomach, liver and kidneys, and is a pleasant laxative. The drink is made from herbs, and is prepared for use as easily as a cup of tea. It is called

LANE'S MEDICINE

All druggists sell it for 50c. and $1 a package. If you cannot get it, send your address for a free sample. Lane's Family Medicine moves the bowels each day. It is needed to be healthy. This is necessary. Agents. DR. BOSANKO, WOODWARD, LEWIS & CO.

FIRE, LIFE AND ACCIDENT INSURANCE.

Office opposite First National Bank, WELLSBORO, PA.

W. E. CHAMPAIGN, Agt.

GO TO

Elliott's Drug Store

77 MAIN STREET,

—FOR—

Fine Perfumes, Soap and Toilet Articles.

Fine Cigars Sold Cheaper than Others.

L. A. GARDNER. J. H. GARDNER.

L. A. GARDNER & CO.'S

INSURANCE AGENCY

WELLSBORO, PA.

Representing the following Companies:

Phœnix of London, Hartford, American, Central, Springfield, Citizens, National of Hartford, Northern Assurance, Fidelity and Casualty, Penn Mutual Life Insurance.

Fires are inevitable; Accidents will happen. Don't fail to insure. L. A. GARDNER & CO., Wellsboro, Pa., January 9, 1890—1yr.

JOB PRINTING

The New Willcox,

WELLSBORO, PA.,

FRANK S. DUNKLE, Prop'r.

This House has recently been remodeled and enlarged, and is neatly furnished throughout. It is near the Court House, in the central part of town. It is heated by steam and has all the modern conveniences. Free 'Bus to and from all trains. Sample room on first floor. December 15, 1892.

WELLSBOROUGH

National Bank

WELLSBORO, PA.

B. J. LANDERS, President.
R. R. BACKER, Vice President.
W. D. VAN HORN, Cashier.

DIRECTORS.

B. J. KILES,	R. R. BACKER,
E. F. MARVIN,	F. K. WRIGHT,
F. W. GRAVES,	CHAS. TIOBS,
D. L. DRAKE,	JESSE BACKER,
HUGH YOUNG,	H. J. LANDER,
W. D. VAN HORN.	

A complete Burglar system of protection against burglars and fire. Interest paid on time deposits. A general banking business. We respectfully solicit a share of the public patronage.

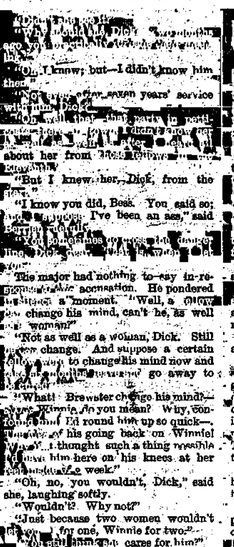

COPYRIGHT, 1892, BY A. E. LIPPINCOTT COMPANY, AND PUBLISHED BY SPECIAL ARRANGEMENT WITH THEM

CHAPTER XIV.

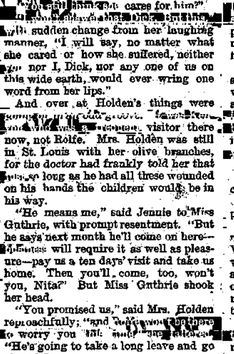

"How's the arm today, Ellis?"

A month later and Holden has his [illegible] safely housed under the roof of the hospital at old Pawnee, many severely shattered or suffering great pain. Many will bear to their dying hour the memory of that savage December battle. Some of the twosecorts are doing very well; others perhaps have done better, and are sleeping under the flag. A busy man is Holden, and a very proud one, as he has the right to be, for one and all the troopers love to speak of him as their "fighting newbones." He was in the thick of it all when the rush of the rearward mounted troops swept into and through those fire spitting lodges, and the Indians—warriors, squaws and children—were scattering, fighting fiercely all the way to the shelter of the ravines among the bluffs. Tireless as ever he and his assistants are constantly at the bedsides of the wounded. So is the chaplain, one of the church militant, whose "soul's in arms and eager for the fray," for his friends of the Twelfth are under two fires.

Gallantly and well have they withstood that which, with sudden treachery at the hands of their savage foes, flashed in their very faces. But they have no redress as against this—this civilized lashing at their very backs. The parson's sermon Sunday morning in answer to the driveling sentimentality of certain misguided ecclesiastics far from the scene of conflict almost lifted old Kenyon and his comrades out of their seats. The major hugged his chaplain after service and stopped to shake hands with him every time he met him during the afternoon. In many a pulpit east of the Missouri, with tearful fervor was the picture drawn of those helpless, pleading Indian mothers, those shrieking, terrified little Indian babes, ruthlessly slaughtered by a brutal and infuriated soldiery. Nor were the clergy without warrant for their "bottom facts," since to some mysterious way the representatives of the press, hovering about that impersonal section of military anatomy known as headquarters, were flooding the columns of their journals with paragraphs about the wanton killing of women and children in the fight in front of the Twelfth.

"Holy Joe," as the parson had been termed, knew well the day when, in the seclusion and simplicity of his seminary life, he would have swallowed whole just such statements and turned up the whites of his eyes in sympathetic horror at the recital. But the man of God on the banks of the Merrimac and his brother in the cross on the upper Missouri see very different sides of the vexing Indian question. "Holy Joe" at Pawnee this sparkling month of January was mad clear through at the indignities and aspersions cast upon his brave comrades. He wrestled with the brethren of his cloth and downed them. He even dared to establish a censorship of the press and to keep from the hands of his precious wounded those journals which had assailed the Twelfth.

He had had his hands full, poor fellow, long before the wounded came, for those were dire days and nights when the news was flashed to the post and the widowed and fatherless in their affliction were thrown upon his hands. Poor Mr. Thorpe! Ah, she was only one of several. There was wailing among the wives and little ones down where once the soldiers' families were quartered. Sad faces and tearful eyes were in those old white houses in dread anxiety. There were women broken down with grief and sleepless watching. There was one so ill she could not even now be told she would never look upon the face of her gallant soldier again. But draw the veil. It was on such bleeding hearts and on the men who bore the brunt of the fiercest fighting of the campaign that the press and pulpit fell.

But old Kenyon was in his element. To the best and kindliest of men there is to being able to say, "Didn't I tell you so?" a joy that surpasses the sweets of religious consolation. It was something to hear him declaiming among the artillery and infantry officers during the days that followed the announcement of official investigation at the expense of the Pawnee battalions. "Why, gentlemen," said he, "I have never ceased to thank God I didn't take the chance for [illegible] that came in the reagent [illegible] Dick." "Dick, indeed! And without my consent!" [illegible] "Why, Dick, I know; but—I didn't know him then." [illegible] seven years' service [illegible] about her from [illegible] "But I knew her, Dick, from the first." "I know you did, Bess. You said so; [illegible] I've been an ass," said [illegible] "The major had nothing to say in reply to this accusation. He pondered a moment. "Well, a man may change his mind, can't he, as well as a woman?" "Not as well as a woman, Dick. Still you can change." "And suppose a certain party to change his mind now and [illegible] go away to [illegible]" "What! Brewster change his mind—Winnie, do you mean? Why, confound it, I'd round him up so quick—[illegible] of his going back on Winnie! [illegible] I thought such a thing possible [illegible] him here on his knees at her feet [illegible] a week." "Oh, no, you wouldn't, Dick," said she, laughing softly. "Wouldn't? Why not?" "Just because two women wouldn't [illegible] for one, Winnie for two." [illegible] care for him?" [illegible] sudden change from her laughing manner, "I will say, no matter what she cared or how she suffered, neither you nor I, Dick, nor any one of us on this wide earth, would ever wring one word from her lips." And over at Holden's things were [illegible] visitor there now, not Rolfe. Mrs. Holden was still in St. Louis with her olive branches, for the doctor had frankly told her that as long as he had all these wounded on his hands the children would be in his way.

"He means me," said Jennie to Miss Guthrie, with prompt resentment. "But he says next month he'll come on here—[illegible] will require it as well as pleasure—pay us a ten days' visit and take us home. Then you'll come, too, won't you, Nita?" But Miss Guthrie shook her head.

"You promised us," said Mrs. Holden reproachfully; "and we [illegible] to worry you [illegible] "He's going to take a long leave and go abroad."

"But even that," wrote Jennie to her liege, "did not seem to comfort her. She says she will never, probably, visit Pawnee again; and I know well as can be it is all on account of [illegible] What can there have been behind it all? Now that the Twelfth is coming home [illegible] you have everything running smoothly, don't you think it possible to find out something about that strange [illegible] You have never written a word, and I can see Nita's eyes [illegible] me every time she knows I [illegible] The other day I was [illegible] and looking over some old [illegible] drew from the bottom of a [illegible] across a picture of hers just like the one that is in the little silver [illegible] of her table in her room at Benicia, except that this was blurred and worn. 'Why, Nita!' I cried unthinkingly, as she entered. 'I [illegible] told me mine was the only one left of its kind, and here's one that looks as if it might have been worn next some [illegible] heart and been kissed a million—and then I happened to look at the [illegible] for she had turned white as death and was stretching out her hands. 'Where did you find that?' she whispered at last. 'Between the leaves of this old album,' I said. 'It was lying there loosely.' 'I had not seen it for six years. I thought I had burned it with' [illegible]

"And then she broke off suddenly and shuddered, but seized it and took it away. If she would only talk to me of Jack! but she will not, even though I know that ever since the suicide of Mr. Percival last August Mr. Guthrie has been working day and night repairing the old matter. All the friends of the Guthries are now more and more confident that Jack was [illegible] innocent—that Mr. Percival as president of the bank had made away with those missing funds and securities and charged it to Jack and to his friend [illegible] Worden. An effort has been made to get at Mr. Percival's papers, all of them, but his widow is still so broken [illegible] she cannot be seen by any one, say [illegible] physicians. It is believed she knows something of the inner history of the [illegible] case, and that she is striving to [illegible] what she knows for her [illegible] sake. Of course people say she has behaved very ill—that she ought to call and restore to the bank real estate and property that from time to time Mr. Percival had settled upon her. But she [illegible] goes into hysterics when lawyers are mentioned.

"Mr. Guthrie is now in a nightly nervous excitable state, which naturally reacts upon Nita. I wish we could get her away from here. [illegible] went west, you remember, when he left her with us at Pawnee. He went in the hopes of finding some trace of Mr. Worden, so I learn now, and to urge the immediate return to St. Louis of [illegible] old and intimate friend to [illegible] justice at the hands of the Percivals, for he was ruined irretrievably by Percival's accusation when dismissed from the bank. But he has [illegible], and I know that they have about given him up for dead. A detective [illegible] has been at work for months, and [illegible] of late men have come to [illegible] if it were not possible to find somewhere a picture of Mr. Worden; but Nita says none exist that she knows of. I believe that she burned all that she [illegible]

"Why will she not [illegible] and tell [illegible] about it—she who used to have no secret from me! We [illegible] deeply in love with her and that she was believed to care for him, but there was a fearful scene between him and Mr. Guthrie over poor Jack's body. The old gentleman was wild with grief, and, in his misery he upbraided Worden as the cause of it all—accused him of being the thief and cursed him for concealing the crime at the expense of Jack's life and honor. Possible he did [illegible] if then, but since Percival's death everything is changed. I believe he would give all he owns to make amends to Worden now, and sometimes I think that that is what's killing Nita."

"That that is what is killing Nita," read Holden again, this time half aloud, as he pondered over the word. Then a sound at the door attracted him. He glanced up quickly.

"Oh, come in, sergeant. I did not hear your knock."

"I beg your pardon, sir," was the answer, in Ellis' deep voice, a faint flush rising to his pale, black bearded face. "I knocked twice at the outer door, and the [illegible] the doctor to be here, so I [illegible] in the hall. Am I too early, sir?"

"Not at all. Come in. Shut the door. Sit down. What's the matter? Is your wife worse?"

"No, sir, she is quite comfortable, thank you, sir. I've come to ask a favor of you, sir, if you can spare the time to listen to me."

"Why, of course I can. What is it, Ellis? Is anything wrong at your quarters?"

"No, sir, not exactly wrong, sir, but I want to ask your advice, sir, and I know you will give me the best you can, sir, because you have been so good to us ever since we came to the post, sir, and I have heard the lieutenant say that you were the best friend he had in the world, sir, and I know you are, sir, because you have been so good to us, sir, and I want your advice, sir, about—about—my daughter, sir."

"Why, what can she be about, Ellis? I thought she was a good, quiet, sensible girl, and very pretty and attractive, too, I should say, judging from her mother and you. What has she been doing?"

"Nothing, sir, that I know of, except that she has been meeting a young man, sir, and I don't like it, sir, because I don't know anything about him, sir, except that he is a civilian, sir, and I don't like civilians, sir, since—since—my wife's sister married one, sir, and—and—I don't like them, sir, and I don't like this one, sir, and I want you to tell me what to do, sir."

"Why, Ellis, I don't know what to say. Who is he? Where does he live? What does he do? Does he come to the post? Does he know your daughter's father is a sergeant?"

"No, sir, he does not come to the post, sir, and he does not know I am her father, sir, because I have never let him see me, sir, and I don't like to let him see me, sir, because I don't like him, sir, and I don't want him to know my daughter, sir, because I don't like him, sir, and I don't like to let her see him, sir, because I don't like him, sir, and I don't like him, sir, because I don't like him, sir, and I don't like him, sir, because I don't like him, sir, and I don't like

Wellsboro Gazette.

THURSDAY, MAY 18, 1893.

POLITICAL ANNOUNCEMENTS.

The following named persons are announced as candidates for the offices specified below, subject to the decision of the Democratic County Convention: [illegible]

FOR COUNTY AUDITOR,
J. H. HUBERS, OF [illegible]

THE Gorham [illegible] will exhibit at the World's Fair a [illegible] modeled by [illegible] and wrought in silver, [illegible]

GOVERNOR PATTISON [illegible] ed the Senate that he had vetoed the bill authorizing the trial of issues on the statement and affidavit of defense and the taking of judgment for the amount admitted due therein.

ON Monday the famous bat [illegible] cases were again decided by the United States Supreme Court against the Government. It is estimated that the decision will result in a loss to the Treasury Department of from $8,000,000 to $10,000,000. Other estimates place the loss at $30,000,000.

A BILL has passed both Houses of the Legislature providing that school directors shall hereafter furnish books and supplies to the scholars without money and without price. It is believed that an appropriation from the State of half a million dollars annually will do the business.

THE Pension [illegible] has discovered stupendous pension frauds. An attorney of Norfolk, Va., named W. R. Drewry, now under arrest, is charged with securing fraudulent pension claims by the wholesale, using as his instruments in many cases colored women and men who could not read or write.

"THE one man power or bossism that prevails in the States of New York and Pennsylvania," says Senator John Sherman, "could not exist in any of the Western states. We have two large cities, Cincinnati and Cleveland, but they can not control the 4,000,000 people in the State. Bossism has not taken root in the West."

THE New York *World* has been calling vigorously on Attorney General Olney to commence legal proceedings looking to the breaking up of many trusts and combines in the country, which have for their purpose the raising and keeping up of prices of commodities largely in use by the people, as the sugar trust, the rubber trust, the cordage trust, etc.

A RUMP of the League of National Republican Clubs met at Louisville, Ky., last week. Thomas H. Carter was re-elected as chairman and Joe Manley as secretary. President Clarkson in opening his address said [illegible] the Republicanism of Licoln, Grant and Blaine"—studiedly omitting the name of Harrison. Evidently Harrison is "not in it" with the crowd led by Clarkson.

THE leather trust with its $120,000,000 of capital is started, it is claimed, as a defensive measure for the leather men against themselves. It is to stop the over-bidding for hides and material for tanning, and the under bidding to get rid of the manufactured product. Leather has a way of going up and down in price and upsetting all calculations of manufacturers who must live up to their contracts, and try to average somewhere. But not everybody will believe a trust can have this utility and innocence.

THE Baltimore *Sun* says that "free sugar is to some extent a delusion and a false pretense. About 250,000,000 pounds of sugar was imported into the United States free of duty during the year 1892. This went into the refineries, and the duty on refined sugar enabled the sugar monopoly to charge a small advance over the proper price for the sugar in domestic use. Nor is this all. The government collected from the people between $9,000,000 and $10,000,000 last year to hand over as a sugar bounty under the law which repealed the tax on sugar. This is equivalent to a tax of more than a quarter of a cent a pound on all sugar imported."

THE Chinese must go. The constitutionality of the Geary Chinese exclusion law, providing for the deportation of resident Chinese who [illegible] comply with the registering provisions of the law, was affirmed by the Supreme Court of the United States on Monday. Justice Gray delivered the opinion. Chief Justice Fuller and Justices Field and Brewer dissented. There is nothing for the authorities to do now but enforce the law, which will result in the exclusion of the great majority of the 107,475 Chinese residents of this country, as shown by the figures of the census of 1890. The public will watch with some interest the action of the Chinese Government.

THE NILES TAX BILL.

The so-called Niles tax bill was unmercifully slaughtered in what was supposed to be the house of its friends, when it came up for final passage last week, says a [illegible] correspondent. Some of its strongest opponents were [illegible] those representing farming districts, [illegible] ter county, who has been prominently mentioned for State Treasurer, be being one of the best known farmers in the State. Very little discussion was indulged in when the bill came up for final passage. General Niles had made [illegible] speech in its favor on second reading and had nothing further to say. [illegible] Treasurer Boyle had opposed it on second reading and he was silent.

The bill, if passed, would have introduced an entirely new system of taxation, especially on corporate property, and would have imposed new burdens on mercantile and agricultural interests. It would have taxed the stock of goods on the merchant's shelves and the machinery with which the farmer [illegible] his crops. Not only did interest bearing notes come under its provisions, but the book account as well. It made no attempt to equalize the burdens of [illegible] but instead increased them, and its failure of passage was not deeply regretted, even by its warmest friends. The tax question, though, is not yet settled in Pennsylvania. A general overhauling of the subject is not far off; but it must be [illegible]

[illegible] Ex-Auditor General Niles, whose [illegible] imposing taxes [illegible] was a battle [illegible] of the corporations [illegible]

OUR WASHINGTON LETTER.

Matters Pertaining to the Extra Session—Pension Bureau Frauds.

[illegible] to be pressed when Congress convenes. It is probable that President Cleveland's message to Congress, and may [illegible] calling the extra session, will be largely devoted to arguments for speedy action upon them—the repeal of the obnoxious Federal election laws; the levying of an income tax; the repeal of the Sherman silver law and of the tax on currency issued by State banks, and a complete revision of the tariff, including the duties.

Secretary Carlisle defied the high muck-a-mucks of mugwumpery who tried to bulldoze him into retaining the Republican chiefs of divisions in his department, and is proceeding to replace them with Democrats, just as he at first intended to do, and working [illegible]

Reforms in keeping with Democratic ideas are being quitely introduced into all of the Government departments. [illegible] heads have an opportunity to investigate abuses which have grown up under Republican rule. Secretary Herbert's order that no more naval officers should be granted leave of absence to enter private employ was followed by Secretary Lamont's determination to stop similar abuses in the army, and not only to refuse to allow it in future but to revoke the leaves of all those officers now engaged in other occupations, except those granted by special acts of Congress. Secretary Lamont has also announced his intention to make a [illegible] zation in that important branch of the War Department known as the Division of Records and Pension. This division is closely associated with the Pension Bureau as it has to verify the army record of every applicant for a pension. Some forty or fifty changes have already been made in this division.

It may be true that Comptroller of Currency Eckels has had no experience in the actual details of banking [illegible] ing the past few days when the suspension of [illegible] frequent enough to be alarming, has con- [illegible]

Commissioner Lochren is already finding [illegible] is that it was called to Commissioner Raum's attention last year and he declined to prosecute him, because it might injure the Republican party. [illegible] will be prosecuted to the full extent of the law by Commissioner Lochren, just as fast as the necessary evidence can be gathered, regardless of who or what may be injured thereby. Judge Lochren has abrogated the notorious "complete files" rule, which was made by Raum to please the pension attorney who indorsed his notes for twenty odd thousand dollars soon after he took charge of the Pension Office.

CHINESE MUST GO.

The Supreme Court Holds the Geary Law Valid.

The United States Supreme Court has rendered a decision in the Chinese [illegible] upholding the constitutionality of the Geary law, and affirming the decision of the court below, which [illegible] ery Chinamen not registered liable to deportation from the United States. The decision of the court was delivered by [illegible] because of lack of time a [illegible] had not been prepared, and that [illegible] would be filed later. Chief Justice Fuller and Justices Field and Brewer dissented.

After the opinions had been made known J. Hubley Ashton, the Washington counsel of the six Companies, who with Mr. Choate, presented the case for the Chinese to the Supreme Court, [illegible] for a hearing at the next term [illegible] full bench. Justice Harlan is absent, and the court at present stands five to three in favor of the law. The court after a short recess denied the motion. Justice Gray pronounced the decision of the court. He sketched the provisions of the law rapidly and then proceeded to say that the principles of public law had already been the subject of two recent decisions in the Supreme Court of the United States. It was one of the fundamental principles of the law of nations, he said, that every independent nation had the inherent right to expel aliens out of its territory and to order [illegible]

[illegible] laws to carry out the powers [illegible]

On the political department of the Government devolved the care of [illegible] national relations. It had been [illegible] in two cases that the power of [illegible] in executive [illegible] the aid [illegible] matters to [illegible] the first instance and then [illegible] The courts [illegible] revise the decisions or the action [illegible] effect in [illegible]

[illegible] pass upon the constitutionality of legislative acts, it was the very [illegible] to do so when the discharge of that duty was [illegible] upon it. He entertained no [illegible] amendments were universal in their application, and that while the general government was invested, so far as [illegible] countries were concerned, with all the power necessary to the maintenance of its absolute independence and security it could not, in virtue of a supposed inherent sovereignty, absolutely deal with persons lawfully and peacefully within its domain. The act before the court was not an act to abrogate or repeal a treaty nor to expel Chinamen lawfully here, and no such intent could be imputed to Congress. Its object was to prescribe a method of [illegible]

Justice Brewer read an opinion declaring [illegible] unconstitutional, and that if it were upheld there was no guarantee that similar [illegible] other classes of our population than the Chinese.

The Chinese Minister declined to talk about the decision or the probable action of his government.

It is estimated that 100,000 Chinese have refused to register under the Geary law, and it now becomes the duty of the government to deport them. It is estimated that it will cost from $5,000,000 to $6,000,000 to accomplish this.

FATAL RESULT OF A JOKE.

A Shop Girl's Mind Wrecked by a Rubber Snake.

Miss Mamie Lynch, a pretty employee of the Union Metallic Cartridge Co.'s factory, at Bridgeport, Conn., lies at her [illegible] with her mind a wreck, as the result of a joke played upon her by a shopmate. Mamie was employed in the shot shell department with other girls, among them Etta Jamison. Etta is of a lively disposition and is always playing tricks on her companions. The other day she took a hideous looking rubber snake with her to work. Miss Jamison picked out as her prey Miss Lynch, owing to her high, nervous temperament. While Mamie was at dinner she tied a string to the snake, and [illegible] at which Miss Lynch worked, as if it were crawling. Shortly after Mamie had returned to work Miss Jamison [illegible]

FATAL FIGHT BETWEEN WORKMEN.

A Pitched Battle in Which Ten Men Are [illegible]

[illegible]

Progress of Home Rule.

The Irish home rule bill is making little progress in Parliament owing to dilatory tactics of the opposition. Up to the close of last week but one of the 85 claims had been completed. All of the dilatory measures, however, were leveled against the first clause, and more rapid progress is now looked for. It is admitted on all hands that Mr. Gladstone has complete control of the majority, and that never in his brilliant career has he displayed such eloquence, power and tactical skill as in the present great historical contest. There is a grave fear, however, that any movement may witness his collapse under the tremendous strain he so cheerfully bears.

The Infanta is Particular.

It is said at Washington that the visit of the Infanta Eulalie, of Spain, to this country, depends upon [illegible] for an exchange of courtesies between herself and the President. The Spanish [illegible] fanta is not a sovereign this arrangement is disputed. The Spanish royal family was invited by act of Congress, however, and it is probable that a satisfactory arrangement will be made to receive the royal representative.

The Nicaragua Revolution.

The [illegible] revolutionists [illegible] tically overthrown the Government [illegible] are in complete possession of the Nicaragua Canal. A despatch received at the State Department, Washington, tells of the victorious progress of the revolutionary forces [illegible] overthrow of the late [illegible] The revolutionists were headed by ex-President Zavalla. The American warships Atlanta and Alliance have been despatched to the scene of trouble to protect American interests.

The Pope to See Dr. McGlynn.

A cable dispatch from Rome says: The Rev. Father Edward McGlynn, who was recently restored to his priestly functions by Papal Delegate Satolli, is expected daily in Rome. Father McGlynn has already asked for an audience with the Pope. The newspaper *Sera* states that Father McGlynn does not intend to repudiate his well-known views on doctrinal subjects, being assured of [illegible]

ROHLE'S BODY FOUND.

[illegible] Partner, [illegible]

The body of murderer Frank W. Rohle, the condemned man who, with murderer [illegible] violently [illegible] rawhide. The authorities think it probable that Pallister [illegible] could not escape in the little [illegible] lister murdered Rohle for the purpose of [illegible] Rohle was reported to have received several thousand dollars from [illegible] in Germany to aid [illegible] his escape, and his lawyers said that they believed the report to be true. The [illegible] of the opinion that Pallister may also have been swamped by the [illegible] waters and drowned [illegible] had killed Rohle, and a careful search of the river is being made for his body.

Later—The body of Pallister was found by two fishermen floating face downward in the water [illegible] Tuesday morning. A bullet wound was found under the left eye. The supposition is that Roehl shot Pallister and [illegible] committed suicide.

THE POPE AND THE ARMIES.

A Plan to Secure the Peace of Europe Through Rome's Mediation.

The *Osservatore Romano* has published a [illegible] leader under the caption "Disarmament." The article [illegible] denial of the recent reports that the Pope will invite the European great powers to disarm. The writer says that the Pope alone is competent to initiate a movement toward the general reduction of the great modern armies, and then suggests a plan for rendering easy the preservation of peace without soldiers. He recommends that broad neutral zones, separating antagonistic powers be established. The territory to be included in these zones would be Switzerland, Savoy, Alsace, Luxembourg, Schleswig, Belgium, the Netherlands, Poland and the Balkan States. "The crowning safeguard of peace" are the last words of the leader, "would be the neutrality of [illegible], the natural common capital of all peoples."

A French Hero.

Cheering crowds welcomed General Alfred A. Dodds on his landing at Marselles fresh from his brilliant campaign against the blood-thirsty King Behanzin of Dahomey. He is now a popular hero, having secured, after ten months' hot fighting, the abdication of Behanzin and the annexation of his kingdom to French domains. This gives a new territory 180 miles square, and puts [illegible] taught the French troops how to fight the natives, and drew up the plan of campaign against Dahomey, upon which [illegible] secuted to a successful issue.

Unsound Banks [illegible]

The Capital National Bank of Indianapolis, which had a large deposit with the collapsed Chemical Bank of Chicago, was forced to close its doors. Its liabilities are $1,050,000, and assets $250,000.

The Columbia National Bank of Chicago, with a capital of $1,000,000, closed its doors. The failure was due to an unprecedented withdrawal of deposits. Depositors will be paid in full.

The firm of R. R. Robinson & Co., bankers and brokers, Wilmington, failed with liabilities placed at $326,000, and assets $204,000.

Newfoundland Remains Independent.

The resolution in favor of the union of New Foundland with the Dominion of Canada has been defeated in the New Foundland Assembly by a large majority. The Premier, Sir William Whiteway, stated that though he had been in favor of a union between New Foundland and Canada for the past 20 years, he would not attempt to force the country in that direction without the people requested that step.

A New Navy For Mexico.

Warships of the most improved pattern are to be purchased by the Mexican Government and the navy is to be otherwise improved and increased. It is President Diaz's intention also to improve the standard of the regular army. New rules and regulations are soon to be issued to govern the age and physical condition of men entering the army.

[illegible]

As a sign of defiance to King Oscar and to those who are advising him to coerce the Norwegians by force of arms, the Radicals in the Norwegian Storthing have introduced a bill in that body providing that the emblem of the union of Sweden and Norway shall be eliminated from the Norwegian flag.

Cause of Indian Troubles.

Governor Waite, of Colorado, [illegible] letter to President Cleveland, charges that the Indian agents have been negligent. He said the reason for the recent outbreaks is that the red skins have been permitted to leave their reservations. He asks that the President issue an order prohibiting this in the future.

China will Retaliate.

Rev. Dr. J. S. Baldwin, for many [illegible] Methodist missionary in China, said in an interview in [illegible] that if the Chinese exclusion act is enforced, and Chinese are expelled from the country because they fail to register, Americans in China will be similarly treated.

Harris' Last Words.

The last statement of Carlyle W. Harris has been issued by the State's Prison Department at Albany. In it he reiterates the statement that he was innocent of the crime, and that his wife was a morphine eater. Harris' body was laid in the grave in an Albany cemetery.

Elections In Australia.

The successful candidates at the Queensland elections were four Ministerialists, five Labor candidates, one Oppositionist and one Independent. Lissner, the Minister of Mines, was defeated by Jackson of the Labor Party; but Gasney, the Labor leader, was defeated.

Will Victoria Abdicate?

The *Gaulois*, of Paris, has given currency to a report from its London correspondent stating that Queen Victoria [illegible] an intention to abdicate the [illegible] and the gravity of the European situation.

[illegible]

Owing to the critical condition of German politics [illegible]

GENERAL NEWS.

[illegible]

[illegible] has risen against the government.

The negroes of South Carolina have [illegible] call for a convention of representative men of the State to consider [illegible] of protection from alleged [illegible] outrages.

The U. S. Collector of Customs at Port [illegible], refused a landing to 406 Chinese [illegible] the steamer Danube, and they will go back to China or be dropped on British territory.

The United States Senate Immigration Committee, of which Senator Hill is chairman, began its investigation of immigration matters at the Hotel Normandie, New York city, on May 16.

As a result of the recent Trans-Mississippi Congress, a National silver paper has been organized under the management of W. H. Harvey. The first issue will appear [illegible]

Plans for a new auditorium in Ocean Grove to replace the present temple have been prepared by order of the Ocean Grove Camp Meeting Association. The new auditorium will be commenced [illegible]

The New York *World* says it was not a tight money market that caused the Cordage crash, but too much wine and yachting, too many dances, entertainments, houses, equipages and servants on the part of the managers.

A small ferryboat on the River Matta, Government of Norgorod, Russia, [illegible] into the rapids and the passengers being panic-stricken tried to get to shore. Dozens were drowned.

Sixteen indignant women fell upon Simon Hackett at Drifton, Pa., for abusing his wife, as they thought, and fearfully belabored him. They used fence rails and sticks of wood and drove Hackett out of town.

A Cincinnati dispatch says: Assays completed in this city prove that the tin ore found in inexhaustible quantities [illegible] Kenova, W. Va., runs 70 per cent tin to the ton. A company is being formed to open an extensive mine.

R. G. Dun & Co.'s weekly report of trade showed a better condition for general trade and that there was little business disturbance, although stocks had declined very heavily. The failures for the week were 280 in the United States and Canada.

Assignee W. H. Stoddart, of the de[illegible] low, has filed his first formal account with the court. Four [illegible] represented by the depositors will be paid. This is about the limit of the assets.

[illegible]

Numerous private and State banks throughout Indiana, Ohio and Illinois [illegible] the Columbia National Bank of Chicago. The firm controlling the Columbia and these small concerns also failed. The depositors of the Capital Bank of Indianapolis may be paid in full. No further trouble is expected in that city.

Ex-convict and divekeeper "Billy" McGlory, of New York, is dying of consumption at Denver.

The whiskey trust will shut down 11 of its Peoria distilleries on June 1. Too much stock on hand.

Ex-Postmaster General Wanamaker spent Sunday with ex-President Harrison, at Indianapolis.

Packed in a small box, Charles H. Price, a diamond robber, was carried out of Jackson (Mich.) Penitentiary and escaped.

Erastus Wiman, the Staten Island magnate, has finally made a full assignment of all his property for the benefit of his creditors.

A negro who brutally assaulted Mrs. J. A. Atkinson, of Wythesville, Va., during her husband's absence, was captured by a mob and lynched.

Playing among bonfires near Amherst, N. S., two little daughters of Wrightson Tower and George Pugsly had their clothing ignited and were roasted alive.

The Infanta Eulalia of Spain who has arrived at Havana, on her way to the World's Fair, is reported to be in ill health, and may not reach this country.

The average attendance at the world's fair was 27,000 daily for the first two weeks. A daily attendance of 160,000 is estimated as necessary to pay expenses.

Trying to eject John Terrall from a train, near Seymour, Ind., for nonpayment of fare, Conductor Louis F. Price was fatally shot and Terrall was jailed.

A British yacht from Victoria, B. C., landed 32 Chinese at Port Townsend, Wash., and Revenue Inspectors are unable to get any trace of their whereabouts.

Stephen L. Kearney, a veteran of two wars, who served as a special officer at the White House under Grant, Garfield and Arthur, committed suicide at Washington.

President Cleveland's old residence at Oak View, near Washington, was sold by its late owner [illegible]

[illegible] It is the best well yet [illegible]

[illegible] Colonel A. S. Buford, Lieu[illegible] J. Hoge Tyler and Con[illegible] O'Ferrall.

Gen. S. C. Armstrong, founder and head of the Hampton Institute in Virginia, is dead.

Reports from General McCook received at Washington state that the Navajo trouble [illegible]

[illegible] the biggest whisky dealers in the South, [illegible] payments.

Edward O. Leech, director of the U. S. Mint [illegible] would not expire until next year.

The recount in the Seventh Massachusetts Congress district raised Dr. William Everett's [illegible]

It is reported that the [illegible] machine trust [illegible] capital of $12,000,000, has been abandoned.

Washington authorities are puzzling over the question whether natural gas, brought from Canada into Buffalo, is subject to tariff tax.

The State Board of Health of Pennsylvania believes that its plans are sufficient to keep out the cholera plague if it visits our shores.

Conway C. Wyatt, a civil engineer of Duluth, Minn., is at Ottawa, Can., seeking a charter for the construction of a ship canal to connect Lake Erie and St. Clair.

The Earl of Aberdeen has been appointed Governor-General of Canada in the place of the Earl of Derby, formerly Baron Stanley of Preston, [illegible] since 1888.

Louis Kossuth, the venerable Hungarian patriot, has been interviewed on the subject of the Home Rule bill. He pronounces Mr. Gladstone's scheme a Utopian idea.

The drought in England has caused serious loss to farm and garden products, and in Italy the wheat crop has been so injured that a large importation of wheat will be necessary.

One colored woman cut [illegible] another colored woman in Newberry county, S. C., in a dispute over the possession of a negro who was claimed as a husband by both women.

[illegible] Republican Clubs in session in Louisville. After passing resolutions in sympathy with Republican reforms the convention adjourned to meet in Denver.

A Washington dispatch says that the condition of the National Treasury is much improved. The net balance will continue to increase from now on and offers from the West have made intact the gold reserve and given a surplus.

An address of the Pope to German Catholic pilgrims, dwelling on the necessity of restoring the papal temporal power, has caused much excitement in Europe, and a protest has been made by Von Bulow, Prussian minister at the vatican.

The new Cunard steamship Campania broke the ocean-record on making her maiden trip eastward from New York to Queenstown, beating the Paris, and making the trip in 5 days, 17 hours and 27 minutes. She also arrived at Liverpool in the quickest time ever made from New York. Her return voyage to New York will be watched with great interest.

The residences of three prominent temperance leaders of Muscatine, Iowa, Postmaster John Mahon, N. Rosenberger, an attorney, and E. M. [illegible] active and successful in the prosecution of saloonkeepers for violations of the State prohibitory law, were completely wrecked by dynamite explosions. No one was injured.

William Townsend, the man arrested on the charge of having discharged a pistol in Downing street, London, and who is believed to have had designs on the life of Mr. Gladstone, was arraigned in court. A letter threatening the Premier was read and the prisoner was committed for trial. According to his own confession, the prisoner waylaid Mr. Gladstone on two or three occasions, but was deterred from shooting by his striking and cheerful appearance.

The Government has adopted a new policy in relation to the prosecution of British sealing vessels in Alaska, and Attorney General Olney has ordered District Attorney Johnson, at Sitka, to abandon the prosecution of the British schooner Henrietta, charged with receiving a cargo of sealskins in Alaska last summer without reporting to the customs authorities. The vessel will be delivered to the English authorities on demand.

A New York firm is exhibiting its superb collection of furs preparatory to forwarding it to the World's Fair. The star of the collection is a mantle of imperial Russian sable tails, 981 of these appendages having been used in its manufacture. It is valued at $17,500. Another mantle of seventy-nine sable skins will cost $6,800, while a third, with ninety sable skins and lined with royal ermine, is priced at $18,500. The total display will cost $200,000.

The Behring Sea tribunal has been the scene of bitter controversy at Paris. Mr. Phelps demanded a guarantee that the United States would give damages for seizures even if the tribunal decided against them. Lord Hannen [illegible] "Then our whole arbitration is useless, and the whole question will be reopened." Finally the difficulty was adjusted temporarily by the decision that the discussion of the question of liability be postponed.

Ex-Adjutant General Edward D. Townsend, who as colonel of the army, was chief executive officer of the war department during the rebellion, died in Washington aged 76. A native of Boston, he left Harvard for West Point, where he graduated with General Joseph Hooker and the confederate Generals Bragg, Early and Pemberton. After [illegible] he became connected with the Adjutant General's office at Washington in 1846, where practically his whole life was spent. His faithful, meritorious and distinguished services were rewarded with the brevets of Brigadier General and Major General.

Ten [illegible]

Ten men were dashed to pieces in the Red Jacket perpendicular shaft of the Calumet and Hecla mine in Michigan. The miners were coming up in the cage to dinner, and the engineer hoisted the cage against the timbers of the [illegible] when the coupling pin broke, and men and cage were dashed downward more than 1,000 feet to the bottom.

A War Vessel Dispatched.

As a result of the discussion in the Cabinet at Washington of the serious condition of affairs existing in Nicaragua arising out of the revolution, the United States war steamship Atlanta, Captain Higgins, has been ordered to proceed immediately to Greytown on the east coast of Nicaragua to protect American interests in that country.

Sunday and the World's Fair.

The gates of the World's Fair were closed to all but officials and exhibitors. The Sunday opening question will be taken into the State and Federal courts this week, and a decision is hoped for by next Sunday. The exhibitors are protesting against the system of awards adopted by the Commission.

Grain Goods Swindler Shot.

Joseph Hall, of Steelton, Pa., and his brother [illegible]

[illegible] Hall's Catarrh Cure [illegible] One Hundred Dollars for any case that it fails to cure. Send for list of testimonials.

F. J. CHENEY & Co., Toledo, O.

Sold by Druggists, 75c.

—Europe consumes upward of $24,000,000 worth of gold and silver annually for plate, jewelry and ornaments.

[illegible] Hood's Sarsaparilla [illegible]

[illegible] cathartic [illegible] recommend Hood's Pills.

—Paper socks are made and worn in Germany.

USE [illegible] SARSAPARILLA [illegible] KIND THAT CURES.

GENERAL MARKET REPORT.

The Week's Quotations From the Trade Centers.

NEW YORK.—GRAIN—Wheat, No. 2 red, [illegible]; rye, 61c. a 65c.; corn, No. 2, [illegible] 2, 42c. a 42½c. [illegible] PROVISIONS—Lard prime, $10.25 a $10.50; tallow, 4½c.; butter, creamery, State and Pennsylvania, 29c.; cheese, full [illegible] 12c.; skims, choice, 8½c.; eggs, 16c.; pork, family, $20.00 a $21.50; dressed hogs, 9½c a 10c.; dressed beef, 8c. a 9½c. HAY AND STRAW—No. 1 timothy, per 100 pounds 90c.; clover, 70c.; straw, No. 1 rye, 70c.; oat, 45c. FEED—Bran, $18.50 per ton. COTTON, 8½c.

LIVESTOCK—Hogs, $7.50 a $8.00 per 100 lbs.; [illegible] $4.00 a $6.00; sheep, $8.00 a $7.00; [illegible] $4.00 a $6.00; milch cows, $25.00 a [illegible]

POULTRY—Fowls, hens, 13½c.; old roosters, [illegible] chickens, 20c. a 22c. Dressed Poultry—Fowls, 14c.; broilers, 40c.

HIDES—Country slaughtered cows, 4½c; [illegible] red, 81c; corn, No. 2, 49½c.; oats, No. 2 white, 41½c.; rye, 65c.; butter, State creamery, prints, 33c.; eggs, 16c.

WOOL—Pennsylvania, unwashed 21c.; washed, No. 2, 29c.

James Henry Dorman
of Shy Beaver, Pa.

Cured of Scrofula

The People will have Hood's

Mr. Dorman's Experience

"My boy, now 9 years old, had Scrofula [illegible]

Hood's Cures

fully believe Hood's Sarsaparilla is the best medicine in the market. I keep a general store, and it is not a trick to sell Hood's Sarsaparilla for the people will have it. I sell more of Hood's Sarsaparilla than all other medicines together and the store would not be complete

Hood's Sarsaparilla Cures

without it. My wife has also been entirely cured of Scrofula by Hood's Sarsaparilla, and I am heartily thankful for what it has done for us." JOHN DORMAN, Shy Beaver, Pa.

HOOD'S PILLS are the best after-dinner Pills, assist digestion, cure headache. Try a box. 25c.

Dr. Kilmer's

SWAMP-ROOT

D. H. BILGER, Esq.
Hulmeville, Pa.

CURED WHEN ALL ELSE FAILED!

La Grippe Baffled!

The After Effects Cured

READ WHAT MR. BILGER SAYS: "I had [illegible] in the first place: caught cold and [illegible] lodged in my KIDNEYS and [illegible] such pain and misery [illegible] legs. I was all run down [illegible] I tried everything without [illegible] gave me up to die. [illegible] to use SWAMP-ROOT, and [illegible] bottle was gone, I felt better, [illegible] as well and strong as ever. [illegible] saved my life. It is the [illegible] in the world." D. H. Bilger.

[illegible] Guarantee—Use contents of One Bottle, if you are not benefited, Druggists will refund to you the price paid. "Invalids' Guide to Health" free. [illegible] Consultation free. Dr. Kilmer & Co., Binghamton, N. Y. [illegible] 50c. and $1.00 Size.

Dr. Kilmer's [illegible] Parilla Liver Pills ARE [illegible] 42 Pills, 25 cents.

IF YOU ARE IN NEED OF A NEW MORNING GOWN

DROP INTO

BRYDEN & CO'S

and make a selection from our entirely new line of

English Flannelettes,

Toile der Nord Ginghams

and Simpson's Zephyrs.

They are just received from the city and represent the [illegible] Spring styles.

Bryden & Co.,

[illegible] Main St. [illegible]

Why We Laugh.

[illegible] are plenty of reasons why we should "come up smiling" at the present season. A big trade makes any merchant happy and that is why we laugh. We have purchased and put in stock a fresh line of seasonable, new goods, that in variety, quality and popularity, stand away at the top—and that is why we laugh. We have been able to mark these goods at prices so uniformly low that visitors quickly become buyers, and the buyers freely admit that this is the cheapest stock in town—and that is why we laugh. We notice a daily increase in the volume of our trade, the evident satisfaction of our customers, and the growth of the idea that we are ready and willing to do a little better by our trade than anyone else and that is why we laugh. We expect YOU will soon be needing [illegible] our [illegible] you will drop in and see the nicest stock in town, [illegible] and get it cheaper than you could anywhere else—and that is [illegible]

[illegible] when they can get [illegible] bottom [illegible] about it and that [illegible] and varied that [illegible] the public, and we guarantee our prices to strike [illegible] consistent with high values and that is why they laugh.

SEE US! TALK WITH US! TRY US! A NEW STOCK! A CHOICE STOCK AT LOW PRICES.

STAR CLOTHING HOUSE,

WELLSBORO, PA.

THE FAIR STORE

WELLSBORO, PA.

This is Spring, and if you will step into our store we will show you the "Spring beauties" in our Millinery department. We are able to show you this season a larger and better stock of

HATS AND BONNETS

in all the newest shapes for ladies and children,

RIBBONS, LACES, FLOWERS AND TRIMMINGS

generally than ever before. Let us see your faces at our store, and we know we can help you in the selection of stylish Millinery. On our

5 and 10 Cent Counters

you will find a hundred and one useful articles for the kitchen, pantry and household generally; also toys for the little ones.

M. & M. W[illegible]SON.

THE SPRING CAMPAIGN

OPENED AT THE

Boston Clothing House,

IN THE JACOBSON BLOCK,
WELLSBORO, PA., MARCH 15th, WAS A

GRAND SUCCESS!

and the trade continues with a rush with

L. PREGER, Commander-in-Chief,

because his customers do not leave the store without making a purchase, as they can find from the CHEAPEST to the most expensive in the market, including all the LATEST STYLES, PATTERNS and COLORS at prices not to be questioned.

No Hand-Me-Down Remnants

of a job lot stock in ours, but all FRESH AND FASHIONABLE GOODS. It will be to your advantage to examine my stock. We are in a position to undersell any bankrupt concern that may come into Tioga county.

REMEMBER you do not need to buy what you do not want, but you can buy what you need at T. PREGER'S.

Also the most complete and best-selected stock of Gentlemen's Furnishing Goods, Hats, Caps, Trunks, Valises, Boots, Shoes, etc., ever offered for sale in Wellsboro. L. PREGER.

Our gentlemanly salesmen, Sol Rothchild and Mox Zeif, you will always find courteous and reliable.

[illegible]

AND THE EXTENSIVE BOTTLING WORKS OF

VALENTINE RETTIG,

AT CORNING,

Have [illegible] for the season with all the latest and most improved machinery, in order to supply [illegible] with the choicest and best beverages that the market affords. Sole agent for the

Celebrated Bartholomay Lager

AND BALLANTINE EXPORT.

My stock of Ales cannot be surpassed and includes select Bottled India Pale Ale, Canandaigua, Syracuse, Hudson and Ogdensburg Ales.

SUMMER DRINKS A SPECIALTY.

MAY 1893

FRED K. BODINE,

DENTIST

(Graduate of University of Pennsylvania.)

The most improved methods of doing dental work used. All work guaranteed [illegible]

[illegible]

...FOR...

Sponges,

Chamois Skins,

Feather Dusters &

Whisk Brooms

GO TO

SPALDING'S

CORNER DRUG STORE.

New Dress Goods

[illegible] in all the new shades.

Black and Colored [illegible]

Black Henriettas [illegible] wool and silk warp.

Royal Stainless Hosiery,

Silk and Lisle Thread Gloves.

Silk Umbrellas,

Ladies' Muslin Underwear and Unlaundried Handkerchiefs.

G. B. JOHNSON

92 Main Street.

LOCAL NOTICES.

[illegible] bills printed on short notice at this office. A notice of the sale printed in the GAZETTE free.

TRY Sancuta Coffee. It is a beverage more delicious than in the days of old sparkled in the fabled cup of Bacchus.

JAMES A. BOYCE has just received an elegant new stock of fine shoes and slippers and wants to sell you some of them. May 4-3t.

TO COURT PEOPLE.—People attending court can procure first-class accommodations at England's Restaurant. Good stabling for horses.—May 11-4t.

GIRL WANTED.—To do housework in a small family. Apply to
MRS. LLOYD SMITH,
May 18, 1893. Wellsboro, Pa.

MACHINE EXTRAS.—Extras for the [illegible] Mowers, [illegible] can be found at the hardware store of C. R. Converse. J. E. ENGLISH,
Wellsboro, April 10-tf. Agent.

ICE, ICE, ICE!—I am now prepared to supply business houses and private residences [illegible] quantity desired. All orders will receive prompt attention. Call on or address,
W. H. FRETZ,
May 18, 1893-4t. Wellsboro, Pa.

DISTRICT LODGE, I. O. G. T., will convene at Fall Brook on Wednesday, May 31st, at 2 p. m., instead of June 1st, as previously announced. Rev. D. O. Chamberlayne, of Tioga, will deliver the temperance sermon or address. The public is cordially invited to this session. By order of D. C. Templar, J. J. DAVIS.

"COLUMBIAN YEAR" EXCURSION TO NEW YORK.—The Erie lines offer a splendid opportunity to its patrons to visit America's chief city on Tuesday, May 23d, at one fare for the round trip—$6.00 from Elmira. Six days will be allowed to view the countless attractions of the metropolis and its adjacent resorts. Go on any regular train May 23d, except train eight, returning on or before Monday, the 29th. Call on Erie agents for further particulars.

Wellsboro Gazette.

THURSDAY, MAY 18, 1893.

New Advertisements.

$3.00 Shoes—N. F. Marvin.
Auditor's Notice—Estate of Margaret Gee.
Register's Notice—Homer J. Ripley, Register.
Real Jap Silk—Mathers, Graves & Co., Limited.
Orphans' Court Notice—Homer J. Ripley, Clerk.
Tax-Payers' Appeal—Alfred J. Shattuck, Clerk.
Notice of Distribution—Estate of Denton Gerow.
Great Inter-State Fair—George M. Robinson, Manager.

LOCAL AND COUNTY AFFAIRS.

—Pineapples are plenty and cheap.

—Elkland is to have a fire department.

—The Prohibitionists meet here to-day

—The newest veil envelopes the whole head.

—Jackson Summit is to have a new church.

—The street sprinkler began duty [illegible] Saturday.

—Big sleeves make the ladies' waists appear smaller.

—Hop sacking is the favorite material for outing garments.

—This place is unusually free from disease just at present.

—The fragrant apple and cherry blossoms are perfuming the air.

—The russet shoes and the straw hat have made their appearance.

—Fires raged in the woods in this locality several days last week.

—Miss Augusta Petit and brother Harry [illegible]

—Last year's styles in fly paper will be stuck to this season. So will the flies.

—Nelson Allen, Esq., of Austin, [illegible] county, has opened a law-office at Galeton.

—Mrs. Charles Fischler and children, of Willi[illegible], are visiting relatives in town.

—The grounds about the residence of Mr. F. W. Graves have been handsomely graded.

—A building boom has struck Blossburg. Several new houses are being erected.

—It is expected that the Mansfield water works will be [illegible] July 1st.

—The Morris Run club defeated the Mansfield boys last Saturday by a score of 35 to 11.

—Mr. R. G. Austin has been confined to the house several days the past [illegible] by sickness.

—Thirty men are given employment by the Wellsboro Manufacturing and [illegible] Company.

[illegible]

—[illegible] spent [illegible] ance in [illegible] family.

—Work has been commenced on the foundation for the new Odd Fellows Hall at Hoytville.

—[illegible] advertised to [illegible] at several places on the Cowanesque valley.

—Mrs. Susan Lamb, Mansfield's oldest resident, died last week Tuesday evening, aged nearly 98 years.

—Mr. Samuel O. Watts, of [illegible] burg, formerly of Morris, has purchased the hotel at English Centre.

—Mr. Henry O. Cox sprained his ankle last Thursday while engaged in stocking the trout streams in this vicinity.

—Elkland's new basket factory will be [illegible] two stories high and will give employment to forty hands.

—Mrs. [illegible] N. Y., where she [illegible] several months with her daughter.

—We are pleased to announce that [illegible] principal of our schools for another year.

—Messrs. Carl Young, of [illegible] and [illegible] Young, of [illegible] have been visiting at their home in this place.

—[illegible] Wood, of this place, has been awarded the contract [illegible]

—Miss Fidelia Brewster, of this place, who was removed from the [illegible] asylum some time ago, is again [illegible]

—Dr. B. Brown attended the annual meeting of the State Medical Society, held at Williamsport on Tuesday and Wednesday.

—Mr. Charles Huy, of Corning, a well-known Fall Brook engineer, died last Monday, of spinal disease. He was about 35 years of age.

—Pennsylvania Knights of Pythias expend in relief nearly $250,000 annually. This is a noble record of charity for the Keystone State.

—The Lawrenceville *Herald* says that it is rumored that Albert Tubbs, Democratic candidate for County Commissioner, will withdraw.

—Mr. Will O'Connor, the well-known [illegible] purchased a valuable Kentucky trotting mare in Philadelphia a few days ago.

—Dr. A. Niles has opened an office in the Niles block on the second floor. About June 1st he will go to Chicago to attend a six-weeks' course of lectures to be held in that city.

—Mrs. Angelina Doan, wife of Jesse Doan, of Corning, formerly of Farmington, died last Saturday, aged 88 years. The remains were taken to Farmington on Tuesday for burial.

—The revival meetings at the Methodist church closed on Tuesday evening with a praise service. About 150 converts are reported as a result of the good work of Rev. M. S. Rees and wife.

—Several cans of trout fry from the State hatchery were received in this borough last Thursday and were distributed in the streams in this locality by Mr. [illegible]

—It is said that a sneak thief, who visited a neighbor's cellar at Olmsville the other night to secure a ham, accidentally locked himself in and was obliged to arouse the family in order to get out.

—If Commissioners Bailey and Stebbins make any allowance whatever for the time spent in electioneering they will not be able to put in 310 and 308 days' work respectively during 1893. Wait and see.

—Fall Brook Conductor Richard E. [illegible] was elected grand inside sentinel of the Order of Railway Conductors at the international convention of the order, which was held in Toledo, Ohio, last week.

—A dwelling house at Tioga, occupied by the families of John Mack and A. A. Coburn, was destroyed by fire last week Monday evening. A portion of the furniture was saved. The house was partly insured.

—Mr. C. A. Ellis, of Knoxville, guessed the nearest to the exact number of the official attendance on the opening of the World's Fair, and wins the free trip to the exposition offered by the Elmira *Advertiser*.

—Mr. James McCarter, of this borough, requests us to deny the report of an Elkland correspondent that he is to open a barber shop in that place. He expects to remain at the old stand, with Mr. John L. Coyle.

—Mr. H. M. Wolf, Sr., of this borough, has been visiting at the home of his son in Williamsport. The *Sun* remarks that "Mr. Wolf is now in his eightieth year, and for a man of his years is remarkably well preserved."

—A barn belonging to Mr. John Gloeckler, of East Point, was destroyed by fire one day last week. A quantity of hay and oats were also consumed. The fire is supposed to have caught from a pile of burning straw.

—[illegible] are said to be quite scarce and to command from $1.25 to $1.50 per day for the season of planting, cultivating and harvesting crops. Farm produce must command good prices to afford such outlay for help.

—A fashion exchange remarks that hosiery has never been prettier than it is [illegible]. The latest fancies being those of shot spun silk, and, though they are slightly chameleon-like, they are very pretty when a short silk petticoat raised a wee bit too much shows a glimpse of them.

—Traffic on the Pine Creek division was abandoned on [illegible] evening, on account of huge [illegible] at Tiadaghton and Slate Run. Train six, which is due here at 4:10 p. m., was hemmed in between the two slides, and did not arrive here until 8 o'clock yesterday morning.

—Mrs. Emily D. Henry died at her home in Delmar last Thursday of [illegible] age and was the widow of the [illegible] Charles Henry. The funeral was held on Friday and was very largely attended. The remains were interred in the [illegible]

—The State Board of Health [illegible] circular to physicians throughout the State containing precautions necessary to avoid carrying infectious diseases to other patients, a blank form for instantly reporting a local outbreak of cholera, [illegible] circular letter to householders for [illegible] precaution of cholera, etc.

—Mortimore Whitehead, lecturer of the National Grange, has been requested by Secretary Morton to resign his position in the Agricultural Department. The Grangers remonstrated and the Secretary declared that no employe of the department will be allowed to go about [illegible] lecturing for high tariff.

—Last week the GAZETTE was led into error by a similarity of names. We stated that "Miss Mollie A. Fisher, of Tioga, formerly of this borough, was married a few weeks ago to Mr. D. W. Lewis, a Mansfield printer." It was not [illegible] Fisher, but her aunt, [illegible] We [illegible]

—[illegible] Thursday Bank Examiner [illegible] who arrived in town on Monday for a brief vacation, received [illegible] from Comptroller of [illegible] to proceed to [illegible] at once and take charge of the [illegible] National Bank of that city [illegible] He started on Friday morning to enter on his duties.

—The Elmira Inter-State Fair will open August 28th and continue until September 9th. The Fair has become famous throughout the northern tier of Pennsylvania and the southern tier of York State, and the attendance always draws large crowds. This year the Fall programme is to be better than ever, and the indications are that larger crowds than ever will be present.

—For the benefit of some of the incredulous ones we will state that the number of Mr. Stebbins's Fall Brook pass [illegible] during the year 1892 [illegible]. The only question for the taxpayers to determine is whether Messrs. Bailey and Stebbins, who accepted free passes and also charged mileage, are deserving of their votes or support at the coming primary election.

—A small bridge, which spans the [illegible] near the Fall Brook depot at [illegible] gave way on Monday, while a team attached to a wagon [illegible] was passing, precipitating wagon, horses and driver into the water, a distance of twenty feet. Horses and driver escaped without any serious injuries. The team belonged to Mr. [illegible] who was driving them at the time the accident occurred.

—Mr. James N. Patterson, mine inspector for this district, reports that the general condition of the mines throughout the district is much improved. The fatal accidents have increased in number over the previous year, while there was a diminution in the number of non-fatal ones. Four of the fatal accidents were purely accidental and the others were largely due to the carelessness of the miners.

—Mr. William B. Wilson, of Blossburg, has been appointed by Governor Pattison to serve with eight other representatives from this State as delegates to the anti-combine convention to be held at Chicago, June 5th and 6th, to take action against monopolies [illegible] The idea grew out of the expose of the [illegible] coal "combine." Twenty-six States have decided to send delegates to the convention.

—The dry goods store of Frank P. [illegible] was closed by the Sheriff last Tuesday evening, on executions aggregating $5,890. The judgments are in favor of Mr. M. J. Finch, of Elmira, father-in-law of Mr. Hart, and the First National Bank of this borough. The closing of this place of business was a great surprise to the public generally, as Mr. Hart was supposed to be doing a safe business. The sale of the goods will be commenced to-day.

—Last Monday evening Mr. James S. Coles [illegible] with paralysis and for some time his life was despaired of. At an early hour on Tuesday morning he suffered another severe shock and remained unconscious until about ten o'clock when he revived somewhat. He has since improved slightly, and this (Thursday) morning the chances are reported more favorable for his recovery, although still in a critical condition.

—Two Tioga county papers are attacking Thomas H. Bailey, who is a candidate for the renomination for County Commissioner on the Republican ticket. Of course the papers are not of the Republican [illegible] *Elmira Telegram*. Reputable Republican papers are not saying a word, being fully satisfied that the facts presented by the GAZETTE are indisputable. A mongrel sheet, printed at Mansfield, is the only one in the county that makes an attempt—a very feeble one—to defend them.

—Mr. Mark Ford, Collector of Covington township, has skipped out with between $1,000 and $1,200 of the county and local taxes of the township which he had collected. It is supposed that Ford is in Chicago, having stated a few weeks ago that he had secured a position on the police force in that city. Last Monday Messrs. O. D. Ford and W. M. Morris, bondsmen of the crooked Collector, came to this borough to settle the delinquency on the State and county taxes, amounting to between $500 and $600. Ford's embezzlement of the township taxes is placed at about $600.

—The Commencement exercises of the High School will be held at Annandale Hall on Friday evening, June 2d. The graduating class consists of Emily King, Alice Petit, Pauline Ortman, Lillian Fischler and C. W. Hardt. The address will be delivered by Rev. C. A. Oakes, the assistant of T. Dewitt Talmage at the Brooklyn Tabernacle. The reception and banquet of the Alumni Association will be held at the Coles House, Thursday evening, June 1st, beginning at 7:30 p. m. The schools will close on Friday afternoon, June 2d, at which time the certificates of promotion will be awarded to pupils in person only.

—Mr. Fred A. Weiler, of this borough, received a telegram last Monday stating that his brother, Philip, who resided at Flemington, N. J., was killed on Saturday. A later dispatch from Flemington [illegible] "Philip Weiler, a hardware merchant of this place, while out driving on Saturday afternoon, was thrown from his carriage, by his horse running away, and the vehicle striking against the stone [illegible]. His neck was broken. He was a Union soldier in the late war, a prominent member of Flemington Council, Royal Arcanum, and a wealthy citizen." Mr. Weiler left on Tuesday afternoon to attend the funeral of his brother.

—The editor and proprietor of the [illegible] newspaper—for he is usually one and the same person—does not find his lot a bed of roses, says the [illegible] *Times*. More and more the city dailies have been trenching on his field, and to meet with success he must cultivate the [illegible] usually well patronized by the people of the vicinity, but as every county, and in fact every important village, has at least two of these journals, the field for each is greatly limited, and the conductor of a successful country [illegible] must be a man of unusual force and rare business qualifications and an excellent judge of human nature, a born leader of men.

—A small but saucy cyclone visited Blossburg last week Monday afternoon and stirred up things considerably. A groceryman who was delivering some goods was swept off his feet and landed about twenty feet distant. The goods in his delivery wagon were scattered about in all directions. Good-sized stones were blown into the air and carpets that were hanging on lines were riddled by the force of the wind. Several fences were mown down and other loose material scattered about promiscuously. The cyclone is described as a black, funnel-shaped cloud, and it roared like a train as it came, frightening the people along [illegible] It is said that during all the [illegible] the sun shone [illegible] but the [illegible]

[illegible] in Wellsboro.

George Cook Post, G. A. R., of [illegible] will observe memorial services [illegible] The Committee of Arrangements have [illegible] which will take place at two o'clock [illegible]

[illegible]

Music by the band. [illegible]

[illegible]

Memorial address by Major Geo. W. Merrick.

The procession will march to the cemetery to decorate the soldiers' graves in the following order:

Marshal—Gen. Robert C. Cox.

Wellsboro Cornet Band.

George Cook Post.

[illegible] Company.

Burgess [illegible]

[illegible] citizens.

The memorial sermon will be preached by Rev. O. S. [illegible] Church on Sunday evening, May [illegible] The Woman's Relief Corps and George Cook Post will attend in a body.

All soldiers and sailors are cordially invited to attend and take part in the services of Decoration Day. Those who can furnish flowers are requested to leave them at the Post Rooms on Tuesday morning, May 30th.

Death of Lew Bullard.

A dispatch was received here yesterday morning announcing the serious illness of Mr. Lewis M. Bullard at Hornellsville, N. Y. [illegible] greatly shocked by a later message, received about noon, announcing his death. But few in this place were aware that he had been ill and his death was entirely unexpected by those who had learned of his sickness.

Lewis Bullard was about 35 years of age and was the eldest son of Mrs. M. Bullard. He had always resided in this borough and was well-known in this locality. Last September he went to Hornellsville to receive treatment at the Sanitarium. He was successfully treated [illegible] position in the institution, which he held up to the time of being taken sick about two weeks ago.

Lew Bullard [illegible] was possessed of many good traits of character. He was a genial, jovial, kind-hearted fellow, generous to a fault, and had few, if any, enemies. He had hosts of warm friends in this immediate vicinity who will deeply regret to learn of his sad and untimely death. The heartfelt sympathy of the entire community goes out to the [illegible] mother in her deep bereavement.

The remains will be brought to this borough to-day and the funeral will be held from the late home of the deceased on Water street to-morrow afternoon.

The Liberty Borough Matter.

On Tuesday Judge Mitchell heard the evidence and the arguments on the [illegible] the granting of a charter to the proposed Liberty borough. The objections were raised by several farmers whose farms had been included [illegible] efits they would receive would not compensate for the increased taxes they would be obliged to pay. A large number of prominent citizens of Liberty [illegible] borough as proposed would include over eight hundred acres, being a mile long and somewhat less in width. After hearing the evidence the Judge said he would not grant a charter for the borough as proposed, but if the applicants would modify the size he would consider the question. The applicants expressed a willingness to accept the [illegible] of the Court and it was informally agreed that the borough should be formed so as to take in only about two hundred and seventy acres. The Judge appointed D. L. Deane to make a survey and furnish the Court with a map of the same to assist in determining the matter.

A Beautiful Banner.

Tyaghton Commandery, No. 28, Knights Templar, of this borough, recently purchased a beautiful banner, costing $200. It is 36 by 54 inches, of white silk of the finest texture, and the embroidery is all hand-work and of gold bullion. In the center is a reproduction of a scene on Pine creek, in oil, and a picture of a Sir Knight. At the top are the words, "Tyagaghton Commandery, No. 28, K. T., Wellsboro." On the reverse side is a Maltese cross, and the motto, "In hoc signo vinces." The design is a beautiful one, and exquisitely gotten up.

The members of the Commandery are making arrangements to attend the Grand Conclave to be held at Wilkesbarre, May 22d and 23d. A handsome vestibuled coach will be provided for their use by the D. L. & W. Railway, and will leave this place on Monday morning, May 22d. It is now expected that about forty Sir Knights will attend. The new banner will be used for the first time on this occasion.

A Home Wedding.

A very pretty home wedding took place on Tuesday evening at 7:30 o'clock at the residence of Mr. Edgar Sheffer, on East avenue, when Mr. Sheffer's daughter, Maud E., and Mr. Harry J. Wilcox were united in the holy bonds of wedlock. Only a few intimate friends and relatives of the contracting parties were present to witness the ceremony, which was performed by Rev. Dr. Shaw. Elegant refreshments were served and the happy couple were presented with many beautiful and costly gifts. The bride and groom are well-known young people. Mr. Wilcox is employed in the Wellsboro National Bank and Mrs. Wilcox has been employed as cashier in Hart's store for some time and is one of Wellsboro's most estimable young ladies. We extend the usual congratulations and wish them a long and happy life.

Democratic Postmasters.

During the past week the following postmasters have been appointed in Tioga county: John Frutiger, Hoytville; B. T. [illegible] Gaines, and Jacob Brodhead, Lloyd. These are the first changes in this county under the new administration. Mr. Martin was appointed to succeed Mr. W. H. Vermilyea, who resigned soon after Harrison's defeat. There were two other applicants for this office, Messrs. [illegible] and John Fischler, and a hot fight has been waging for several months. Mr. Martin held the office under Cleveland's former administration. The office is worth about $600 a year.

One Hundred and Two Years Old.

Mr. Thomas Benson, of Phillips Station, near Westfield, was in town on Tuesday. He claims to be one hundred and two years old and walked from Phillips Station to this borough, a distance of about twenty miles. He was on his way to Williamsport and expected to walk the entire distance. He is an Englishman and was born in Leicester, in [illegible] The old gentleman is quite an [illegible] ing talker. He [illegible] the Crimean [illegible]

[illegible] through the [illegible]

The freak that edits the mongrel sheet [illegible] town, known as the Mansfield *Advertiser*, [illegible] the GAZETTE [illegible] ventilate the questionable career of Messrs. Bailey and Stebbins as County Commissioners. The drivelings of the [illegible] editor of that portion [illegible] consideration, the source from which they emanate is to be considered.

Keep your seat, sonny. There is no occasion for you to get excited. If elected, Messrs. Bailey or Stebbins [illegible] make another attempt to [illegible] the contract for printing the Court Calendar. They were sat down upon [illegible] by the Court, who revoked the order and demonstrated beyond further dispute that they had nothing to do about the costs of work of the Courts. The [illegible] to the Reformer, but the Cheap John work was not satisfactory to the members of the bar or the Court. [illegible] revoking the order and placing the work with the Wellsboro *Agitator*, where it could be properly and correctly done. During the past year Commissioners Bailey and Stebbins have simply attached their signatures to the bills for Court Calendars, approving the same at the old price—nothing more. They are [illegible] about the printing of Court Calendars.

Arnot Miners Boycotting Meat.

Becoming convinced that there is a conspiracy between the butchers and the Swift Beef Company to raise the price of [illegible] pose heroic treatment. The Blossburg *Advertiser* says they will resort to the method pursued by our fathers at Boston, who would not drink British taxed tea, but threw it into the sea. At a regular meeting of the local assembly at Arnot the following resolution was passed:

Resolved, That owing to a conspiracy of local butchers with the Swift Beef Company to raise the price of meat, that we, the miners of Arnot, abstain from using it for one month, [illegible] all the people of Blossburg, Landrus, Morris Run, Fall Brook and Covington [illegible] us in this crusade against the combine.

It is claimed that the local dealers are at the mercy of the beef company. It is also stated that the Swift Company, when it began business in Blossburg, sold the dealers dressed beef cheaper than they could procure it and the dealers began buying and disposed of their slaughter houses. Then the beef company bought up all the live stock in sight and raised the price to the dealers, who in turn raised it to their customers.

Hunting Post-Office Robbers.

The six United States Post-office Inspectors of this and neighboring districts, in which 8,000 post-offices are said to be located, are making exertions to run down three organized gangs of post-office robbers, who have been looting New York, Pennsylvania and New Jersey post-offices for two months past. Safes have been blown open and large amounts of postage stamps and money [illegible] estimated in value at $10,000 altogether, and many registered letters have been carried away. The offices at Tioga, [illegible] Lebanon, Col[illegible] Mahony City and Towanda, were among those plundered or broken into.

The inspectors claim to have evidence that three different gangs, [illegible] burg, and who carry away their booty in buggies, have been doing all of the nefarious work. They say that one man goes ahead and learns the working of an office, and afterwards acts as a sentinel while his confederates blow open the safe. The government is sending burglar-proof safes to all principal offices now.

[illegible]

A bill passed the House at Harrisburg some time ago which has now been concurred in by the Senate to the effect that the State, by orders drawn on the treasurer, should reimburse the different counties for the amounts paid to jurors in attendance at the several courts during the year. This is another stroke at the State finances and will take from the State Treasury nearly half a million [illegible] dollars. It is very doubtful whether the Governor will sign the bill. There are some very strong arguments that can be used against it, one of which is that it will tend to create extravagance among the different counties. At present the utmost care is taken by the court, in order to curtail the expenses. The number of terms of courts are lessened and every effort is put forth to save the counties from needless expenditures. The purpose, of course, is to relieve local taxation, and in this it is commendable. It is a question, though, whether this matter shouldn't be left in the counties for their own regulation and the relief which it would afford be afforded in some other way.

Ought to Defeat Any Candidate.

The Blossburg *Advertiser* is opposing the renomination of two of the Commissioners of Tioga county on the ground that they both ride up and down the county on free railroad passes, and collect [illegible] *Advertiser* further charges these officials with putting in bills for more days' work than there are days in the year. These ought to be sufficient grounds to defeat the re-nomination of any candidate.—*Smethport (McKean county) Democrat.*

Still there are a large number of Republican voters in this county who think it is perfectly *right and just* for Messrs. Bailey and Stebbins to use free passes and charge for mileage. The honest and conservative Republicans are not thinking that way, however, and will be heard from on June 10th.

Tioga and Bradford Game Bill.

A bill of especial interest to Tioga and Bradford counties was passed finally in the House at Harrisburg last Friday. It was championed by Representative Niles and the members from both counties gave him able assistance. It prohibits the catching, taking or keeping for sale, within Tioga and Bradford counties, any grouse or pheasant, quail or partridge, woodcock, wild pigeon, trout or bass, and also prohibits the killing of deer or fawn for a period of three years. The purpose of the bill is to stop the pot hunting of game dealers from outside districts. The measure does not affect legitimate sportsmen in the two counties. The words "or keeping" will be stricken out in the Senate.

Another Big Saw-Mill.

The Austin *Autograph* says: O. S. Garretson, of Buffalo, N. Y., and W. V. Harvey and W. H. Sullivan, of this borough, have signed a contract with F. H. & C. W. Goodyear, to build another large saw-mill, with a capacity of three hundred thousand feet per day, to cut the timber in the Pine creek water shed. The location of the mill has not yet been determined upon, but will be built either at Galeton, Gaines, or at the mouth of [illegible] Galeton. The mill will be a two-band and gang mill.

—He is accounted a "liberal fellow" [illegible] for a party [illegible] but if he happens to [illegible] box [illegible]

AN [illegible]

An Act to Establish Boards of Arbitration and Prevent Strikes.

[illegible] considered at the present session of the Legislature [illegible] to the Governor. [illegible] called for in the Homestead [illegible] by Governor Pattison. It is entitled "An Act to Establish Boards of Arbitration to Settle all Questions of Wages and Other Matters of Variance Between Capital and Labor." As no adequate [illegible] for the adjustment of controversies between capital and labor, employers and employes, [illegible] an equitable tribunal where both parties can meet together upon terms of equality to settle the rights of compensation for labor and establish rules and regulations [illegible] in accordance with law and a generous public sentiment, it is expected that this bill will supply the want of such a measure.

In a general way the bill provides that whenever any differences arise between employers and employes in the mining, manufacturing or transportation industries, which can be mutually settled to the satisfaction of a majority of all persons concerned, it shall be lawful for either party or both jointly to make application to the Court of Common Pleas wherein the service is to be performed [illegible] which the dispute has arisen, to appoint and constitute a board of arbitrators to consider, arrange and settle all matters at variance between them, which must be fully set forth in the application. This application is to be in writing and duly acknowledged before a proper officer by the representatives of the persons to the controversy, such applicants to be citizens of the United States and the application to be filed, with a record of all proceedings had in consequence thereof, among the records of the court.

If the Court regards the matter of sufficient importance to warrant the intervention of a board of arbitrators in order to preserve the public peace or promote the interests and harmony of labor and capital, a rule will be granted on each of the parties to the alleged controversy which the application is made jointly to select three citizens of the county, of good character and familiar with all [illegible] dispute, to serve as members of the board, which shall consist of five members, all citizens of this Commonwealth.

As soon as the members are appointed by the respective parties, the Court is directed to proceed at once to fill the board by the selection of three persons in the county, of well-known character for probity and general intelligence and not directly connected with the interests of either party to the dispute. Where but one party makes application for the appointment of such board of arbitrators, the Court shall give notice to the other party in interest, requiring them each to appoint three persons as members of the board within ten days thereafter. In case [illegible] such appointment the Court will name six persons, who, with the three named by the other party in controversy, will constitute the board.

It is made the duty of the Court also to appoint one of the members of the board as president and another as secretary. The act gives the president of the board full authority to preserve order at the [illegible] officers to assist. In all balloting each shall have a vote. It shall be lawful for him to request of any two members of the board to send for persons, books and papers, and he is given power to enforce their presence and require them to testify in any matter before the board. In any wilful failure to appear and testify the offender is liable to a conviction and a [illegible] imprisonment not exceeding thirty days. As soon as the board is organized the variants may appear with their attorneys and counsel and open their case. The board is given full power to investigate and examine into matters of variance to assist their judgment.

The compensation of members of the board is fixed at four dollars a day and [illegible] cents a mile both ways between their homes and place of meeting, to be paid out of the treasury of the county where the arbitration is held. Witnesses are allowed the usual fees to be paid out of the treasury of the county. A majority vote of the board decides all matters and, when a decision is reached, it is to be attested by the secretary and together with all the [illegible] proceedings returned and filed in the court for safe keeping.

GALETON GLEANINGS.

A Batch of Spicy Notes, Personal and Otherwise.

GALETON, May 15.—Mrs. T. D. Bartleson has returned from a visit to [illegible] at Austin.

Chas. Beiling is building an addition to his house. Donohue, the contractor, is doing the work.

Stephen Egler's building on Main street [illegible]

Mrs. Geo. E. Gale and Mrs. Henry Albee both ride new Columbia wheels.

The foundation for Wallace Kohler's blacksmith shop is being built on Main street, opposite the Christian House.

John T. McNeil, pension attorney, of Westfield, with wife and children, made a visit to Mrs. McNeil's parents at this place last week.

Why don't our constable close up the "pigs ears?"

Mr. and Mrs. Fred Arundall, of New York, are home with her father, Mr. Wm. Gale, for the Summer.

James T. Hurd and wife made a visit to Mrs. Hurd's brother at Merchantville, N. Y., last week.

Mrs. Ara Hill has returned to Elmira.

Elmer E. Biles, grocer, took in Coudersport last week. Wonder if he called on Prothonotary Avery. He grants them.

Neuralgia seems to have the upper hands of several of our citizens a sort of epidemic.

James T. Hurd and E. E. Hyler made a trip to Elmira last week on their cycles, being joined by friends at Elkland.

We are all anxiously waiting for "Grove" to come and go fishing with the boys. Wonder how he will take to Potter county bait. BEEMOTUS.

Mansfield Water Works.

MANSFIELD, May 16.—The contract was closed and signed last week with the Mansfield Water Company, represented by Amerman & Watres, of Scranton, Pa., to furnish water to Mansfield borough for fire and other purposes, and on Wednesday thirty imported Italians were set to work trenching the streets for the water pipes. The source from whence the water will be taken is as yet undetermined.

Messrs. D. H. Pitts, Chas. S. Ross and [illegible] Harrisburg last week with arguments and pressure upon the Legislative Appropriation Committee in favor of a hundred thousand dollar special appropriation for building [illegible] for the Mansfield State Normal School.

The borough guardians [illegible] Monday [illegible]

MAINESBURG MATTERS.

The Weather and Crops—Sickness and Death—A Runaway Accident.

MAINESBURG, May 16.—Beautiful weather. The [illegible] Sunday [illegible] sunshine and everything [illegible] the [illegible] Farmers complain some of too much rain and a backwardness of work, but upon the whole [illegible] forward as it generally is [illegible] The prospect is good for an abundant crop of fruit of all kinds.

The funeral of George Keltz, of Covington, was held at this place on Sunday last at one o'clock p. m. He was a respected citizen, an ex-soldier and a member of Covington Lodge, No. [illegible] I. O. O. F. Covington Lodge [illegible] charge of the burial ceremonies.

The remains of Mrs. Ezra Wood, of Charleston, were brought here on [illegible] for burial [illegible] The funeral was held at the M. E. church, Elder [illegible] officiating. Deceased was formerly [illegible] Robert Shelton and Mrs. Luther Austin. [illegible] the [illegible] time that death has invaded the Shelton family in about a year, taking the father first, then the mother, and now a daughter.

The remains of George Connelly, of Covington, who died last Thursday, were [illegible] State Road, in Sullivan, on Saturday, for burial.

Mrs. Manley Smith is still hovering between life and death, with no possible hope or chance of ever being better.

Mrs. G. D. Maine, who has been ill so long and who it was supposed was at death's door for weeks and months, has so far recovered as to be able to get into a wagon and take a short ride. [illegible] to see the great change for the better.

Mr. Will Doud, of Coudersport, and Mr. Edgar Webster, of Iowa, are visiting friends in this place.

Mr. S. E. Ashley, of Sylvania, was calling on old friends here yesterday. He is working a farm for Mr. Cornelius Mos[illegible]

Elder M. C. Frick and wife called on friends here yesterday. They were on their way to Covington.

A young and spirited team belonging to Roswell Ripley became frightened last evening and ran away, overturning the wagon and smashing it up badly. Mr. Ripley was [illegible] hurt, but we are unable to say to what extent. Mr. Ripley is a brother of Recorder Ripley, of Wellsboro.

Mr. Jonathan Siley lost a valuable horse last week by a snag or limb penetrating its bowels.

Charles Libey, who at one time kept the Park Hotel in Mansfield, is dangerously sick in Elmira, with small hopes of recovery.

The Thayer Brothers have moved their mill to William Jackson's, on Rumsey hill.

Rev. Watkins, of Morris Run, will deliver a temperance lecture to-night in the Christian Church. The object of the meeting is to organize a Lodge of Good Templars.

The Patriotic Sons of America and the I. O. O. F. have accepted an invitation to join the Grand Army Post in Memorial exercises on Decoration Day. SPARKS.

[illegible] while the show was at Binghamton on Monday. While the workmen were at dinner the brute forced the door of his cage from the hinges and jumping out he made for the dressing rooms, which [illegible] by two ladies. The frightened women ran screaming from the tent and the big monkey escaped into the open air. The people immediately scattered in every direction. The growling brute finally took his stand near a barn where several of the canvassmen who tried to capture him were badly injured. His Portuguese keeper finally arrived and after hugging and kissing him with joy, he readily accompanied him to his cage. He would not enter, however, until an elephant, of which he stands in mortal fear, was brought in. Later—The Binghamton *Leader* says: The orang outang or wild man from Borneo was let out of his [illegible] excitement. He ran [illegible] the exposition building. When [illegible] about him he braced up [illegible] "Gee whiz, I have got through working for $1 a day."

Dressmaking School.

All ladies interested call and examine patterns in skirts, basques, sleeves and capes. Call and see McDowell G. D. M., the most rapid and complete system for cutting ladies' garments now in use. Acknowledged as the standard system of the world. Same [illegible] have the largest in the world. Satisfaction guaranteed. Agents wanted. MRS. G. S. STRYKER, 101-103 E. Water St., Elmira, N. Y.—April 27-1yr.

USE DANA'S SARSAPARILLA. ITS "THE KIND THAT CURES."

MARRIED.

BOTH—AMACHER.—At Addison, N. Y., May 6, 1893, by E. Wade, Esq., Mr. Casper Both and Miss Rose Amacher, both of Galeton, Pa.

SPENCER—BUNN.—At Elmira, N. Y., May 10, 1893, by Rev. W. F. Henry, Mr. Stephen Spencer and Miss Lottie Bunn, both of Ogdensburg, Pa.

SEASE—WOOD.—At the [illegible] ter of St. Paul's Church, Mr. James Sease, Jr., and Miss Jane Ann Wood, both of Antrim, Pa.

DIED.

BURNETT.—At Olmsville, Pa., May 15, 1893, of heart disease, Adella A., wife of John Burnett, aged 67 years.

FLETCHER.—In Sullivan, Pa., April [illegible] 1893, Mr. David C. Fletcher, aged 68 years.

The deceased was a son of Humphrey and Eleanor Fletcher and one of eleven children, all of whom are now living except two. This was the first death in the family in over seventeen years. Mr. Fletcher was never married, his sister keeping house for him. He was noted for his honesty and good habits. He was one of the earliest settlers in Sullivan and will be missed by a large circle of neighbors and friends. He was a life-long Democrat and had been a subscriber of the WELLSBORO GAZETTE ever since it was established.
Mansfield, May 12, 1893.

Royal Baking Powder

Absolutely Pure

A cream of tartar baking powder. Highest of all in leavening strength.—Latest United States Government Food Report.

ROYAL BAKING POWDER CO., 106 Wall Street, N. Y.

Pomona Grange Privileges.

NOTICE IS HEREBY GIVEN that applications for privileges to sell fruits or [illegible] amusements at the grounds of the Tioga [illegible]

[illegible]

Special Line

OF

Real Jap Silk

AT

85, 90 and $1.00.

The most fashionable, the most desirable, the easiest to find of all the [illegible] dress stuffs. This lot is of unusual beauty.

Hop Sacking.

You will find lots of this very and desirable weave of wool goods in the Fall arrivals, but few, very few dealers, are able to show them now. We are among the few. A line of the fashionable shades. Come and see them [illegible]

There is a big lot of new Wash Dress Goods a story about Underwear—a splendid line of

New Draperies,

China Silks,

Gloves, Etc.

[illegible] this new lot of goods now arriving.

Mathers, Graves & Co.,

Limited.

Your Painter

has often wasted time and material in trying to obtain a shade of color, and has [illegible] mixed paints, the ingredients of which he knew nothing, because of the difficulty in making a shade of color with white lead. This waste can be avoided by the use of National Lead Company's

Pure White Lead Tinting Colors

[illegible] a combination of perfectly pure colors, put up in small cans, and prepared so that one pound will tint 25 pounds of Strictly Pure White Lead to the shade shown on the can. By this means you will have the best paint in the world, because made of the best materials—

Strictly Pure White Lead

and pure colors. Insist on having one of the brands of white lead that are standard, manufactured by the "Old Dutch" process, and known to be strictly pure:

"Armstrong & McKelvy"
"Beymer-Bauman" "Fahnestock"
"Davis-Chambers"

[illegible] and National Lead Co.'s [illegible] Tinting Colors are for sale by the most reliable dealers in paints everywhere.

If you are going to paint, it will pay you to send to us for a book containing information that may save you many a dollar; it will only cost you a postal card.

NATIONAL LEAD CO.,
1 Broadway, New York.
Pittsburgh Branch,
National Lead and Oil Co. of Pennsylvania,
Pittsburgh, Pa.

ROY'S CHOLERA DROPS.

A SURE, SAFE AND SPEEDY CURE FOR

Diarrhœa, Cholera Morbus, Dysentery, Colic, Griping Pain and Cramps, also the best antidote for Cholera.

Price 25 Cents.

MANUFACTURED BY ROY & CO. WELLSBORO, PA.

A SURE CURE

For more than forty years this [illegible] has been in use with the best success for the [illegible] [illegible] remedy to have in the house in a case of emergency, and it has a place in the outfit of every prudent traveler.

Observe that the exact trade-mark device of a quarantine flag printed in yellow is upon the wrapper of each bottle. Take no substitute, but insist upon having Roy's Cholera Drops.

Wellsboro, Pa., April 27, 1893-6m.

NEW FEATURES [illegible]

Geo. W. Navle & Son

WELLSBORO, PA.

We extend a most cordial invitation to our patrons and the public in general to call and [illegible] our handsome new line of

Summer Horse Goods,

[illegible] horse. Our display of Light and Heavy Harness should be seen to be appreciated. [illegible] keep everything to be found in a [illegible] Harness store. We have also recently added a fine line of

CARRIAGES AND BUGGIES,

which we are prepared to offer at prices that will defy competition. Some bargains in Road Carts and Wagons. Call and see us.
GEO. W. NAVLE & SON.
Wellsboro, Pa., May 4, 1893-3t.

WHEN YOU WANT A WELL MADE,

Stylish and Perfect Fitting

SUIT OF CLOTHING

OR

GARMENT OF ANY KIND,

CALL ON

ANTOINE ROMER

ADMINISTRATOR'S NOTICE.—[illegible] persons owing [illegible] to make immediate [illegible] claims to present [illegible]
[illegible] Nelson, Pa., April 20, 1893-6t.

AUDITOR'S NOTICE.—The [illegible] will attend [illegible] 1893, at [illegible] place all [illegible]
Wellsboro [illegible]

AUDITOR'S NOTICE.—The undersigned, an Auditor appointed by the Orphans' Court of Tioga county, to report distribution of the fund in the hands of Henry G. [illegible] Administrator of the Estate of [illegible] time [illegible]
Wellsboro, Pa., [illegible]

NOTICE OF DISTRIBUTION.—[illegible] is hereby given that the funds in the hands of the Administrator of the estate of DENTON GEROW, deceased, will be distributed by the [illegible] in Wellsboro, in said county, on MONDAY, JUNE 5, 1893, at 10 o'clock a. m., at which time all interested are notified to prove their claims or forever be debarred from coming in upon said fund.
HOMER J. RIPLEY,
Clerk of the Orphans' Court.
Wellsboro, Pa., May 18, 1893-2t.

ORPHANS' COURT NOTICE.—Notice [illegible] following appraisements [illegible] to be [illegible] widow and children of the decedents will be presented in the Orphans' Court to be held at the Court-House in Wellsboro, in Tioga county, Pa., on MONDAY, JUNE 12, 1893, at 2 o'clock p. m., for final confirmation:
Estate of John M. Kiff, late of Ward, deceased; widow's inventory of real estate.
Estate of Urial Broughton, late of Delmar, deceased; widow's inventory of real and personal property.
Estate of Wellin S. Miller, late of Jackson, deceased; widow's inventory of personal property.
HOMER J. RIPLEY,
May 18, 1893-4t. Clerk of Orphans' Court.

[illegible] COUNTY COURT PROCLAMATION—Whereas, Hon. John I. Mitchell, President Judge of the 4th Judicial District of Pennsylvania, has issued his precept, to me directed, for the holding of an Orphans' Court, Court of Common Pleas, General Quarter Sessions, and Oyer and Terminer, at Wellsboro, in and for the county of Tioga, Pa., on the second MONDAY of JUNE, (being the 12th day) A. D. 1893, and to continue three weeks.
Notice is therefore hereby given to the Coroner, Justices of the Peace and Constables in and [illegible] their own [illegible] to do those [illegible] witnesses and [illegible] of the Commonwealth [illegible] or persons are [illegible] then and there attending and [illegible] Jurors are requested to be punctual in their attendance at the appointed time, agreeably to notice.
Given under my hand and seal, at the Sheriff's office in Wellsboro, the 6th day of May in the year of our Lord one thousand eight hundred and ninety-three. JOHN IRVIN,
Wellsboro, Pa., May 11, 1893. Sheriff.

REGISTER'S NOTICE.—Notice is hereby given that the executors, administrators and guardians named below have filed their accounts in the Register's office for Tioga county, Pa., and that the said accounts will be presented in the Orphans' Court to be held at the Court-house in Wellsboro, in said county, on MONDAY, JUNE 12, 1893, at 2 o'clock p. m., for allowance and confirmation:
First and final account of Mary E. Burlingame and J. T. Gear, Administrators of the estate of Henry M. Burlingame, late of Deerfield, deceased.
First and final account of Mary A. Claus, Administratrix of the estate of Eugene L. Claus, late of Delmar, deceased.
First and final account of Mary A. Cushing, Administratrix of the estate of James T. Cushing, late of Covington township, deceased.
First and final account of Thomas A. Evans, Executor of the will of Evan Evans, late of Charleston, deceased.
[illegible] final account of Ashley H. Short, Executor of the will of Ellen Jane Kelley, late of Clymer, deceased.
Final account of W. W. Bradbury, Administrator of the estate of J. E. Lundin, late of [illegible], deceased.
[illegible] Administrator of the estate of John Owlett, late of Chatham, deceased.
Final account of [illegible] Skelley, Administratrix of the estate of John Skelley, late of Union, deceased.
First and final account of [illegible] Taber and M. B. Herrington, [illegible] the estate [illegible]
HOMER J. RIPLEY,
May 18, 1893-4t. Register.

Homes for Boys Wanted.

THE COMMISSIONERS of Tioga county desire to secure good homes for six boys from six to ten years of age. These children are not inmates of the county poor-house. Apply at once at the Commissioners' Office.
C. H. DEWITT,
T. H. BAILEY,
M. H. STEBBINS,
County Commissioners.
Wellsboro, Pa., May 11, 1893.-2t.

Tax-Payers' Appeal.

THE BURGESS AND COUNCIL OF WELLSBORO will hold a meeting at the Firemen's Hall at the Engine House in Wellsboro, Pa., on FRIDAY, JUNE 9, 1893, at 7 o'clock p. m., for the purpose of considering propositions for abatements and corrections of taxes as levied for the year 1893, at which time applications for abatements or corrections [illegible] DAY and FRIDAY, JUNE 20th, 21st and 23d, A. D. 1893. An abatement of five per cent. will be made on all taxes paid on receiving days.
ALFRED J. SHATTUCK,
May 18-3t. Borough Clerk.

$3.00 $3.00 $3.00

$3.00

SHOES THIS WEEK,

FOR

Ladies and Gentlemen's Wear.

Samples Now in Window.

N. F. MARVIN.

GREAT INTER-STATE

FAIR

ELMIRA, N. Y.

Aug. 28 to Sept. 9, '93

$50,000 IN PREMIUMS!

Magnificent List of Special Attractions.

For Premium List and Full Information address

GEORGE M. ROBINSON, Manager,

ELMIRA, N. Y.

SAW MILLS, ENGINES,

Improved Variable Friction Feed.

Send for catalogue and special prices. A. B. [illegible]
May 11-13t.

[illegible]

Bath Room and Barber Shop

[illegible]

MAY 1893

Wellsboro Gazette.
[illegible]DAY, MAY 18, 1893.

[illegible]

SOME STATISTICS OF HOMICIDE.

In This Country [illegible] the Cheapest in [illegible].

The census is giving some interesting figures [illegible] the New Orleans Times-Democrat [illegible] does not pretend [illegible] homicides there are in the United States a year which would, perhaps, be [illegible] difficult matter to determine; but it is able to give the [illegible]. These number 7,386, or, omitting doubles, 6,958 men and 393 women, and, as to color, 4,425 are white, 2,739 negroes, 94 Chinese, 1 Japanese, and 92 Indians.

This showing is not favorable for "the colored brother." While contributing barely 11 per cent of the population, he furnishes 37 per cent of the murderers. Nor can this be charged, as men like Mr. Cable do, to the prejudice of southern whites against the negroes, for there is relatively more of the latter in jail in the north than in the south. In the north [illegible] states—nearly 1 per cent of [illegible] negro population, or 4 per cent of the adult male negroes, are convicts, while the proportion exceeds 5 per cent in New York and New Jersey and throughout the western division on the Pacific coast.

But as to the homicide statistics. The figures for the south are: White homicides, 1,306; negro homicides, 2,311.

Considering how greatly the whites outnumber the negroes this is [illegible] creditable exhibit for the latter. The census does not give the race of the victims, but from these figures it is quite evident that the proposition [illegible] be laid down that more white persons are killed by negroes than vice versa.

The census statistics go into the question of parentage, native and foreign, but it does not seem to prove anything here, either that the natives or the foreigners have a particular tendency toward homicide, but it does show that there has been a great increase in crime, and particularly murder, in this [illegible]. We had 4,608 [illegible] 7,351 in 1890, they having grown from 92 per 1,000,000 in the former to 117 [illegible] crease of [illegible] per cent.

The home of [illegible] murder is more [illegible] years ago.

The only states that can show any improvement—that is any reduction in crime—are Rhode Island, [illegible] Maryland, Virginia, [illegible] sin, Colorado, South Dakota, Wyoming and Washington.

The census develops some unpleasant truths. A large majority of the murderers are educated [illegible] illiterates constitute [illegible] in the east and on[illegible] west. In the south [illegible] more numerous be[illegible] but the proportion [illegible] who can read and [illegible] greater than the [illegible] criminals.

Nor can it be claimed that whisky is the cause of most of the trouble. Of the murderers 1,2[illegible] know the total of these two elements in the [illegible] but it would seem that the [illegible] abstainer makes a worse showing than the "awful example."

Again the attempt to trace murder to certain [illegible] conditions has not proved very satisfactory. An overwhelming majority, or 6,149 murderers, were in perfect health, mental and physical, when they committed the crime; 600 were in poor health, 283 insane, 268 [illegible]ed—and the mind also might have been affected—and 52 blind, deaf, [illegible] or idiotic.

A point, however, which may prove something is that so large a proportion [illegible] had no trade; and that one-fifth were idle and out of employment at the time they committed the crime for which they are suffering [illegible]. Illness and lack of [illegible] therefore, would seem to have an even worse influence than illiteracy or drunkenness.

GLADSTONE'S MANNER OF LIFE.

The Great [illegible]'s Simple and Regular Habits—Plain Food, Plenty of Sleep.

Mr. Gladstone is in the best of health, [illegible] well and so far from having [illegible] signs of decreasing vitality through an inability to maintain an appetite for food, the right honorable gentleman enjoys his meals with the zest of a young man. When he rises he invariably takes a tepid bath, and every morning before breakfast while at Biarritz he attended church, and since his return [illegible] frequently taken a little walk in the grounds of Downing street. His first meal usually consists of a hard-boiled egg, a slice of tongue, with tea and toast. After breakfast he devotes himself to his correspondence, and for several hours is busy with his private secretary and receiving such political callers as may arrive.

For luncheon Mr. Gladstone takes cold meat, milk pudding and cheese. He drinks a couple of glasses of light wine, and sometimes finishes with a glass of port. At 5 o'clock, if disengaged, he has afternoon tea. His dinners are selected to his taste. He [illegible] soup, fish (if it is to his fancy); [illegible] usually dines off one dish, which he selects and does not depart from. He is very fond of rice pudding and prunes and rice, and upon either of these, [illegible] more especially the former, he would, [illegible] permitted it, make an entire meal. He drinks claret, and to his cheese [illegible] a liberal glass of port wine. Half of this he takes with his cheese and sips the remainder in conversation over dessert. When dining out Mr. Gladstone takes two or three glasses of champagne, concluding, as usual, with port. He does not drink coffee because it is seldom made to his liking, and, being astringent, keeps him awake.

While at Biarritz a rule was made that Mr. Gladstone should be left alone at 10 o'clock every night. This rule is likely to be adhered to still, and the other evening, while the guest of a friend, he left [illegible] minutes later. Mr. Gladstone has, with very rare exceptions, always slept well, and for some time was in the habit of remaining in bed until noon. This was when he felt [illegible] some matter which specially engaged him. But at Biarritz he never lay in bed but once, and that was two days before the time fixed for his departure, when he was attacked by a cold in the head, and reverted to his old rule, kept his bed for twenty-four hours, and thus [illegible]. Since the [illegible]

In London is good. On one occasion [illegible] at the [illegible] dinner table [illegible] classics, and Mr. Gladstone quoted not single lines of [illegible] whole passages. On the voyage from Calais [illegible] Channel [illegible] seasickness. [illegible]—[illegible]zette.

PRINCE CHARLIE WAS AVENGED.

[illegible] King Ruthlessly Slain [illegible] Half-Breed Indian—Man's Vengeance.

[illegible] morning, and from couple of hunters who had [illegible] out of the Comanche valley [illegible] that Prince Charlie and [illegible] three miles away. [illegible]

[illegible] bead it up the valley, but about half a mile above us all stopped, wheeled about, and began to graze. We still had our eye on the horse, when he suddenly leaped high in the air, turned half way round, and then fell in a heap. He was down before we heard the report of a rifle and caught the smoke in the fringe of bushes on the right.

"He's killed Prince Charlie!" shouted a voice, and the next moment the whole band was in motion.

We swept by the poor animal at a gallop. His neck was outstretched, and we could see blood pouring out of his ear. No man had cried out for revenge. No man had said that something as bad as murder had been committed. We dashed at the bushes, now strung out in a long line to cut off escape, and a moment after we struck [illegible].

The report drew every man to the center. In the cleared spot lay the body of a half-breed, shot through the back as he ran away. The rifle which had sent the bullet to kill Prince Charlie was grasped in his right hand, and the fingers of the left clutched the grass. He lay on his face, and no one dismounted to turn him over or to scoop out a grave. Enraged because he could not possess the magnificent animal, he had watched for a chance to slay it, and had succeeded in bringing it down. A slave had slain a king. The buzzards were gathering to feed on both when we rode sorrowfully away.

MARRIED MAN'S ROMANCE.

What Came of Trying to Protect a Poor and Pretty Girl.

"I'll tell you a story as [illegible] is true, if you will not use [illegible]," said a guest of the Southern, [illegible] into his [illegible] and [illegible] closed the door. [illegible] Democrat. "Some years ago I [illegible] a southern [illegible] it does not [illegible] fortune to render valuable assistance to a beautiful Italian girl who had, for satisfactory reasons, run away from her home in New Orleans.

"She repaid my kindness by falling in love with me after the most approved manner of heroines. Her relatives warned me that if I did not send her back home I was liable to find myself in a badly disfigured state some stormy night, and on this gentle hint I acted. Some time afterward her mother wrote me that the girl had [illegible] herself, and added the [illegible] news that her brothers blamed me for the rash deed and would see me later.

"I suspected that she had sought refuge in a suicide's grave from the infamous treatment of her relatives [illegible] than from the pangs of pining love, but the tragedy moved me [illegible], and nearly dethroned my reason. While she was with me two attempts were made upon my life for no other crime than saving a young girl from the paths of infamy. Two of these interesting would-be assassins [illegible] rounded up by the mob that [illegible] parish [illegible] and I breathed easier, but not for long.

"When the Mafia marks a man [illegible] name off the list [illegible] it gets him sure. He goes none know where, or dies none know how. The only thing he can do is to comfort himself as best he may with Hamlet's philosophy and keep watch and ward. It is seldom that the Mafia does its work so badly as in poor Hennessy's case. It traps its victim or slips a knife into his back in some lonely by-way.

"But the strangest part of my story is yet to come. A month ago who should walk in upon me but the girl I had for eighteen weary months mourned as dead. She had recovered from the self-inflicted wound, but had been kept close prisoner in her mother's house. She finally made her escape and, penniless and friendless, started on her journey of 700 miles to crave my protection. She had begged her [illegible] freights, slept in the woods with no covering but the sky, no sentinel but the stars. She reached me footsore, bedraggled, weary, but happy as the [illegible].

"What did I do with her? I took her back to New Orleans, called her [illegible] about me, and bought her [illegible]

FASHIONABLE CAPES.

They Are All the Rage, and the [illegible] Must Have Them.

[illegible] dark velvet and black lace.

[illegible]

To throw over the shoulders after the [illegible] at the [illegible] old lace. [illegible] shown in the illustration is cut in the latest design. [illegible] graduated capes and a high [illegible] collar. The first cape is of black [illegible] which is arranged in [illegible] spreading tendency. This cape just covers the shoulders. Below it is a plaited cape of eminence velvet, with the edge elaborately embroidered in pearls of pink and violet tints. The last frill of the cape is a deep one of black lace. The collar is of [illegible] embroidered in pearls and finished with a ruching of the lace.

To Brew a Good Cup of Tea.

In China they pour boiling water into a cup and turn some tea into it, [illegible] when the leaves sink to the bottom, which happens in a few seconds, they pour the water off and drink it. We, on the contrary, let the tea "stand" sometimes, [illegible] in the servants' hall it is [illegible] decoction [illegible] strength and bitterness is ready to [illegible] the derangement of the nerves of all who [illegible] on account of the tannin squeezed, so to speak, out of the stewed tea leaves. Now, the remedy for this is very easy and consists in never allowing tea, when made, to stand for more than three minutes at most, or, better still, to have it made in one teapot and poured off into another.

Woman's Age.

"What is the most interesting [illegible] woman?" was a question recently discussed by an artist, an author and a woman of society. The artist said that he did not like to paint the portraits of those between the ages of 25 and 40. Before 25 the face has an expectancy which [illegible] the world and the joyousness of youth. In those years they were brightest and most interesting. The society woman thought that it was impossible to make general answers to the question, as individual women differ in regard to the most attractive age. Some are most charming at 60 years, while others have passed their prime at 20. The best answer would be that women are always beautiful to the friends who love them.

Green the Prevailing Color.

Green promises to continue in favor this spring, and for hat trimmings there are some exquisite new shades. A pretty hat is of light green fancy straw, with low crown and wide brim, slightly bent toward the front. Pale pink roses, with a beautiful shade of soft green velvet [illegible] A wreath [illegible] and just under the brim in front are two roses to rest against the hair of the wearer.

Palm Leaf Fan Table.

For a table take three palm leaf fans, cut off the handles, paint them white, full white satin ribbon about them and overlap them in the form of a clover [illegible]

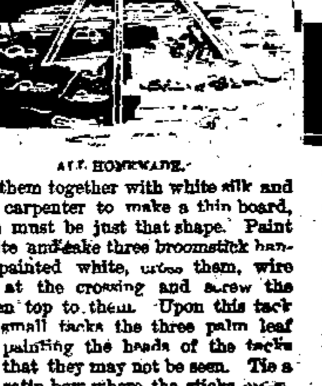

ALL HOMEMADE.

Tack them together with white silk and get a carpenter to make a thin board, which must be just that shape. Paint it white and take three broomstick handles painted white, cross them, wire them at the crossing and screw the wooden top to them. Upon this tack with small tacks the three palm leaf fans, painting the heads of the tacks white that they may not be seen. Tie a white satin bow where the sticks cross, and you will have a very unique and pretty little table.

Plaid Waists.

Plaid silk waists are to be worn this summer with dark skirts. The silks are very cool and always look well. They are to be seen ready made, with full ruffles down the front and large, loose puffed sleeves. The waists are made so as to be worn either outside the skirt or inside with a fancy belt. Plaid skirts, however, are not as nice for summer wear as the light wash silks, which come in delicately colored [illegible]. These are made without [illegible] when washed carefully preserve their good appearance for a long time.

Eat Salt With Nuts.

Medical men advise that salt should be taken with nuts, especially when eaten at night. One time, says a writer, while enjoying a visit from an Englishman, hickory nuts were served in the evening, when my English friend called for salt, stating that he knew a case of a woman eating heartily of nuts in the evening who was taken violently ill. The celebrated Dr. Abernethy was sent for, but it was after he had become too fond of his cup, and he was not in a condition to go. He muttered "Salt, salt," of which no notice was taken. Next morning he went to this place, and she [illegible]. He said that had they given her salt it would have relieved her; if they would allow him to make an examination [illegible]. On [illegible] the nuts were found [illegible]

Fashionable Dinner.

Dresden porcelain [illegible] at all high [illegible] fashionable dinner. [illegible]

Afternoon Frocks.

A trim gown for a young lady is here [illegible]. It comes from Paris. It is [illegible] cheviot. The shirt waist is of [illegible] jacket has revers [illegible] with a buckle. [illegible] dress for a young [illegible] straight, gathered [illegible] bottom [illegible]

[illegible] FOR YOUNG LADIES.

[illegible] the skirt [illegible] the style of [illegible] and puffed short sleeves, to be worn with a white guimpe. These [illegible] it is said, be very popular next season.

Here is an effective hat which owes its [illegible] brim. It is chic in two colors, [illegible] one side and yellow on [illegible] inclines [illegible] side it [illegible]

YELLOW AND BLACK.

[illegible] flares straight up as though it delighted [illegible] wave of the hair. In [illegible] tendency to roll over, [illegible] of the yellow side of the [illegible]. The crown is covered with broad loops of yellow [illegible] ribbon, which appear [illegible] held in place by long pins of black jet. Playing at hide and seek with the ribbon loops [illegible] three-quarter length ostrich [illegible] are in black [illegible] over the brim [illegible]. This hat would go well with [illegible]

THEY'RE ALL TALKING OF IT.

A Reporter investigates several public recommendations, and finds EVERY WORD TRUE.

More Words of Praise spoken than Published.

The strong letters of recommendation and experiences which have so frequently appeared in the various daily papers, excited the curiosity of the Editor of the *Albany Argus*. Determined to know as to the genuineness of the published documents, placed the matter in the hands of one of their reporters, Mr. Robert A. Male, the veteran foreman of VanSlyke & Horton's Tobacco Factory, on Broadway, Albany, N. Y., was first called upon, and shown the following:

"About ten years ago I had a great deal of trouble with stone in the bladder, and I had to submit to an operation. But the old trouble reappeared and I feared that another operation would be necessary. A friend suggested that I try Dr. Kennedy's Favorite Remedy, of Rondout, N. Y., after using the medicine a short while, I found it was doing me good. I continued its use and am happy to say it entirely cured me. I take it whenever I feel a little out of [illegible] kidney [illegible] proof of its curative powers.

Mr. Male said every word was true and and he would not be without that valuable preparation.

Mr. F. C. Brink, of Poughkeepsie, N. Y., whose famous experience published, as "A Scrap of Paper." Picking a scrap of [illegible] found it contained Dr. Kennedy's Favorite Remedy advertisement, and as it particularly hit his case, bought the medicine and found the help he had been praying for.

In answer as to the truth of the article, Mr. Brink said he was always pleased to say a good word for Favorite Remedy, and referred the writer to the following letter lately published in the [illegible] *sie Eagle*.

[illegible]

For years before I used this valuable medicine, I suffered from urinary troubles, pain in my back and a nervous, sleepless condition, yet before I had taken the fourth bottle I was cured, sound and well. I have replied to these letters and am willing to do similar service to those afflicted. But I make this public statement hoping it may reach the eye of the sufferer, and save the personal correspondence, for at my age letter writing is not easy.

Yours truly,
24 Thompson Street. F. C. Brink.

Mr. Peter Lawler, chief engineer of Messrs. Crane & Co's Paper Mill, Dalton, Mass., said:

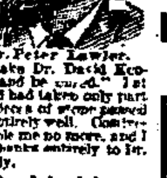

Mr. Peter Lawler.

"I don't look much like a dead man, but I was pretty near one. For fifteen years I suffered pains in my side, my urine was subject to violent stoppages, and often tinged with blood. I lost flesh, appetite, and strength. I consulted several physicians who said I was suffering from gravel and inflammation of the kidneys and that I could live but a short time. Mr. John Spencer of Pittsfield, learning of my condition, said 'don't bother with the doctors, take Dr. David Kennedy's Favorite Remedy and be cured.' I at once sent for the same, and had taken only part of the bottle, when two pieces of stone passed my bladder, and now am entirely well. Constipation and rheumatism trouble me no more, and I feel like a new man. Thanks entirely to Dr. Kennedy's Favorite Remedy."

Mr. E. D. Parsons, head book-keeper [illegible] Dry Goods House of S. [illegible] Arnold & Co., Rochester, N. Y., had a similar experience. Seized one day with pain in his back, next came stoppage of urine. Medical advice was sought, and pronounced it stone in the bladder. In writing to a friend he says:

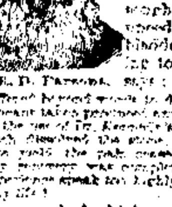

Mr. E. D. Parsons.

"[illegible]"

"I can speak in higher praise than I have written," are the words of every [illegible] popularity of this remedy, possessing what no other medicine has, the power to save life. It can be used with safety by all ages.

The worst cases of nervous prostration, sleeplessness, headaches and digestive troubles, yield to its curative power. Salt rheum, eczema, rheumatism, scrofula, or any disease arising from impure blood, are banished by this [illegible] and blood tonic, Dr. David Kennedy's Favorite [illegible]

CASTORIA

for Infants and Children.

[illegible] 111 So. Oxford St., Brooklyn, N. Y. [illegible]

The Centaur Company, [illegible] Street, New York.

Consumption

That dreaded and dreadful disease! What shall stay its ravages? *Thousands say* Scott's Emulsion of Pure Norwegian cod liver oil and hypophosphites of lime and soda has *cured* us of consumption in its first stages. Have you a cough or cold acute or leading to consumption? Make no delay but take

Scott's Emulsion

Scott's Emulsion cures Coughs, Colds, Consumption, Scrofula, and all Anaemic and Wasting Diseases. Prevents wasting in children. Almost as palatable as milk. Get only the genuine. Prepared by Scott & Bowne, Chemists, New York. Sold by all Druggists.

NEW YORK, LAKE ERIE & WESTERN RAILROAD

Time Table, in effect November 13, 1892.

[illegible]

Trains 2, 5, 7 and 8 are vestibuled. Train 5 stops at Owego to go to let off New York passengers and [illegible] beyond Salamanca. [illegible] Additional trains week days only. [illegible] Corning 7.20, [illegible] No. 18 leaves Corning [illegible] 11.55 p. m. No. 14 (daily) [illegible]

D. I. ROBERTS, General Passenger Agent, New York.

[illegible] DIVISION.

			STATIONS.			
[illegible]	11.43	8.35	Kanona	[illegible]	[illegible]	[illegible]
[illegible]	11.37	8.29	Avoca	8.17	3.20	7.47
9.39	11.06	7.52	Wayland	8.54	3.50	8.28
8.43	10.00	6.50	Avon	9.66	5.15	9.30
8.10	9.25	6.00	Rochester	10.45	5.55	10.05
	a. m. 8.55		Attica	11.20	6.25	
	7.40		Buffalo	12.35	7.45	

Train 112 leaves [illegible] at Avon 5.45, [illegible] Painted Post [illegible] 9.06 p. m. [illegible] run daily except 17 and 18.

S. T. SEELY, Div. Passenger Agent, Elmira, N. Y.

"A FAIR FACE MAY PROVE A FOUL BARGAIN." MARRY A PLAIN GIRL IF SHE USES

SAPOLIO

Have You An Encyclopedia?

IF NOT READ THIS.

We will send the WELLSBORO GAZETTE, New York WEEKLY WORLD and CHAMBER'S UNIVERSAL ENCYCLOPEDIA for

ONLY $1.50

The new edition of this Popular Encyclopedia, just issued, has been revised to 1891, and reset in clear but fine type. Each volume is bound in strong, Manila flexible covers, and the 30 volumes will [illegible] about 20 pounds. They will be sent with all charges prepaid and the safe delivery of each package will be insured in the Globe Insurance Company of New York.

Now is the Time to Subscribe!

A specimen copy of the book may be seen at this office. Address, GAZETTE, Wellsboro, Pa.
April 20, 1893.

ESTABLISHED 1864.

First National Bank

OF WELLSBORO, PA.

[illegible] ROBINSON, Pres't. L. HARRISON, Vice Pres't. L. L. BAILEY, Cashier.

CAPITAL STOCK, [illegible]
SURPLUS - - $100,000

This Bank transacts a general banking business; makes collections, sells drafts on Europe, and gives prompt attention to all business [illegible]

INTEREST PAID ON TIME DEPOSITS.

[illegible] by first-class lines to and [illegible] management, [illegible] both Capital and Passenger [illegible] as liberal terms as [illegible] Wellsboro, March 3 1892.

TO HAVE HEALTH THE LIVER MUST BE IN ORDER.

DR. SANFORD'S

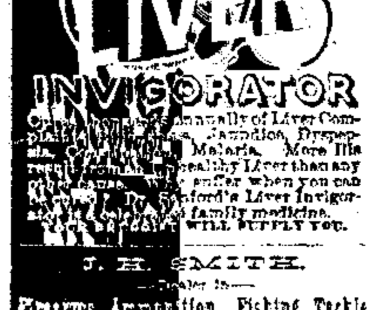

LIVER INVIGORATOR

[illegible] annually of Liver Complaints, [illegible] Jaundice, Dyspepsia, [illegible] Malaria. More Ills result from an unhealthy Liver than any [illegible] suffer when you can [illegible] Dr. Sanford's Liver Invigorator [illegible] family medicine. [illegible] WILL SUPPLY YOU.

J. H. SMITH.
—Dealer in—
Firearms, Ammunition, Fishing Tackle AND SPORTING GOODS.
Coles House Block, Wellsboro, Pa.
[illegible] promptly attended to. [illegible] revolvers, fishing tackle [illegible] received.

COLES HOTEL.
Bath Room and Barber Shop

CURE THAT COUGH WITH SHILOH'S CURE

The Great Cough Cure, One Cent a Dose.

[illegible] $1.00 per Bottle. [illegible] For Lame Back [illegible] 25cts.

SHILOH'S CATARRH REMEDY.
Have you Catarrh? This remedy is guaranteed to cure you. Price 50cts. Injector free.

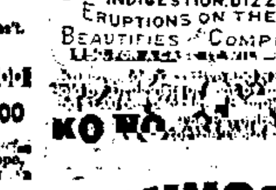

IT GIVES [illegible] AND CLEAR SKIN.
CURES CONSTIPATION INDIGESTION, DIZZINESS, ERUPTIONS ON THE SKIN. BEAUTIFIES THE COMPLEXION.
[illegible]
KO NO [illegible]

JOHNSON'S ANODYNE LINIMENT

UNLIKE ANY OTHER FOR HOUSEHOLD USE.

Was originated and first prescribed by AN OLD FAMILY PHYSICIAN in 1810. Could a remedy without real merit have survived over eighty years?

SOOTHING, HEALING, PENETRATING For INTERNAL and EXTERNAL use.

[illegible]

CATARRH

ELY'S Cream Balm
Cleanses the Nasal Passages, Allays Pain and Inflammation, Heals the Sores, [illegible] Sense of Taste and Smell.
TRY THE CURE.
HAY-FEVER

WIT AND HUMOR.

[illegible]—*Philadelphia Times.*

[illegible]—*Atchison Globe.*

Mr. Hownow—Miss Passes [illegible] he is very, very slow.—[illegible]

[illegible]—*Washington Post.*

A widow is one who has buried her husband. A grass widow is one who [illegible] him.—*St. Louis Globe-Democrat.*

Reggie Van Harding has been expelled from the club. [illegible] too [illegible]

[illegible]—*N. Y. Weekly.*

"And so you think heaven is like Boston?" "Well, I did think so, but you know Boston has improved [illegible] the last twenty years."

Ella—[illegible] That is a [illegible] me know it.—*Brooklyn Life.*

Crummer—I see you are having [illegible] flats mended. Landlord—[illegible] began to leak into the janitor's room.—*Life.*

Priscilla (at the piano)—I just simply dote on Bach! Her cousin (with a far-away look)—So do I; but it's too late for that. Pilsener's good, though.—*Yale Record.*

Higgle—Some politicians seem to rule their followers with a rod of iron. Spiggler—Yes, it looks that way, but in reality it is a rod of steal.—*Detroit Free Press.*

Teacher—I am glad to see you working so diligently at your writing lesson, [illegible] Bo[illegible]—Yes'm; I want to get so I can write my own excuses.—*Good News.*

"I never could understand why Henry VIII. [illegible] "I should think a man with six queens had no need to bluff."—*Indianapolis Journal.*

"These people," soliloquized Hardup, "who talk about letter writing being a lost art should [illegible] the acquaintance of the persons to whom I owe money."—*Buffalo Express.*

"Are these cigars strong?" asked the man of the cigar dealer. "Are they?" replied the latter. [illegible] if they are."—*Philadelphia Record.*

Diner—Waiter, I find I have just money enough to pay for the dinner, [illegible] up the check again, sir.—*N. Y. Herald.*

"How does Editor Scrabbleton manage to get such a reputation [illegible] then disagrees with [illegible]—*Washington Star.*

Woman—What a shocking coat. [illegible] madam, while I am [illegible] I cannot bring myself to make an elaborate toilet until after dinner.—*Detroit Tribune.*

[illegible] Sadie—Oh, Uncle Harry, [illegible] parlor, and she has her head on his shoulder. Uncle Harry—[illegible] all right. She has a lien on him.—*Kate Field's Washington.*

[illegible]'s fame and glory [illegible] but a hollow mockery, in the estimation of Dr. De[illegible] physician [illegible] embargo on banquets?—*St. Paul Globe.*

Native—See that young man over there? He has saved sixteen persons from drowning. He plays the flute, too. Visitor—Well, a man who has saved sixteen lives has a right to play a flute.—*N. Y. Weekly.*

When a woman clinches her teeth, shuts her fists and remarks in a [illegible] voice: "I wish I was that [illegible] for about five minutes," it is mighty lucky for "that man" that she isn't.—*Texas Siftings.*

"I see by the papers that your friend Longwate is meeting with great success as a writer of wholesome advice to young men." "Yes, and I'm glad of it. The poor fellow has failed in everything else he ever tried."—*Detroit Tribune.*

"Here is a piece of bread, poor man," said the farmer's wife to the tramp. "Thank yer, mum," said the tramp, "but I cannot accept it of yer. My physician says I mustn't eat anything but beefsteak or pumpkin pie."—*Brooklyn Life.*

Figg (reading the programme)—Six months are supposed to elapse between the second and third acts. Fogg (whose ears have been outraged by the excruciating strains of the orchestra)—Is that all? It seems a good deal longer than that.—*Boston Transcript.*

Manager—Ah, yes; I remember you now. You are the song-and-dance soubrette who wishes to join my company. What is your compass? Applicant—If you refer to my voice, why, it's only two octaves, but I can kick over nineteen.—*Cincinnati Gazette.*

Mrs. Jones was telling Mrs. Smith that her husband [illegible] an insurance policy. "O, [illegible]ing," replied Mrs. S. "My husband is going to give me a $1,000 bond, and he has cut all the coupons off so that I won't have any trouble with it."—*Newport News.*

Visitor—Do you think it possible that a pardon may be procured for the poor man? His offense was not great, and further confinement will kill him. Warden—I'm afraid it is impossible. The crime he committed was not sufficiently atrocious to interest the public in his case.—*Harper's Bazar.*

"John," she said, "there's nothing that I enjoy more than reading the last words of great men. I wonder what your last words will be?" "Mariah," he replied, "the last word is something that I never expect to have." And this was the first time on record that he got it.—*Washington Star.*

The large-boned domestic with a broad, thoughtful brow answered the bell with a fin de siecle promptness. "Mary," remarked the mistress, "did I hear you say to a man in the kitchen that you would marry him?" "You did, mem." "Was it the same young man I heard you say you would marry the night before, Mary?" "It was not the same, mem. I would remind you, mem, that servants is human beings."—*Detroit Tribune.*

It fell to the lot of a young man in this town to attend a funeral the other day. He did not know any of the members of the afflicted family, but it was his business to be at that funeral and he went. The exercises, which were held in the family residence, were fairly under way when the young man arrived, and, much to his embarrassment, the butler insisted upon leading him to a seat very close to the coffin. After the service the menial accosted the stranger as he was leaving the house. "Beg pardon for putting you where I did, but I had to," he said. "How was that?" asked the young man. "Well," said the butler apologetically, "you see I didn't know you, and we have to be careful. There's a lot of valuables in this house. So people we didn't know we put away up in front. Nobody would do nothing wrong sitting alongside the deceased."—*N. Y. Times.*

[illegible]

WHAT JACK RUSSELL SAID.

Buckskin Jack Met the Pope [illegible] Palace of W[illegible].

[illegible] Indian [illegible] who is known [illegible] Jack [illegible] man, which explains it. [illegible] falo Bill's interpreter when the Wild West show was traveling in Europe, and he returned with some vivid impressions of old country life.

"I see the pope in Rome," said Jack. "Bill [illegible] call up to his [illegible] 'n' squaws 'n' border ruffians, what we wus, border ruffians. Thuh wuz sodgers standin' round, [illegible] 'n' altar boys, an' after while [illegible] he come in. W[illegible] short man 'th a white dress on. [illegible] packed 'im everywhere. [illegible] packed him through. He says suthin' in Chinese an' holds up his mit like this. Be jis, he had di'mon' on his little finger that must [illegible] thirty head o' cattle. All th' Injuns wuz stuck. On'y [illegible] didn't go. He wuz a no 'count ole devil by the name o' Crooked [illegible]. He wug budged up an' they let him to sleep. H—, we'en they come back he wuz dead'z a nail in his [illegible]. Yes, sir, an' ev'ry one of them [illegible], said he got roped because he [illegible] go to see the pope."

"[illegible] see the prince of Wales?" [illegible] Jack was asked.

"H—, [illegible]"

Of American apples nearly 1,500,000 barrels are imported to England every season, about a fourth of these finding their way to Covent Garden. The barrels weigh from 140 to 150 pounds, and are excellently packed.

Birds of Passage.

Between this and the other side of the broad Atlantic, in the shape of tourists, commercial travelers and mariners, agents "on the road," steamboat captains, ship surgeons and all sorts and conditions" of travelers, [illegible] fever, from the calentura of the Pacific and the broken bone fever [illegible] to its milder types can resist the curative [illegible] benignant preserver and restorer [illegible] a veritable boon to persons in feeble health, or liable to incur disease.—May.

—The States employ 87,000 women telegraph operators.

After Bathing.

There is nothing [illegible] Sulphur Soap" as a means [illegible] the roughness of the skin consequent upon salt water bathing. A complexion [illegible] that of the fabled Venus, as depicted rising from the sea, is produced by the use of this beautiful preparation. It leaves the skin as glossy and smooth as satin, and is in all respects superior to the dangerous Toilet Powders, foreign and domestic. It is literally as harmless as dew. Beware of counterfeits. Sold by druggists. The claims of "Hill's Instantaneous Hair Dye" to the approbation of all who need such an article are equally [illegible]. And as [illegible] the advantage of cheapness is added to the other claims of the Dye.

[illegible] of the United States [illegible] or near[illegible]

Like oil upon [illegible] and Tar upon a cold.

Pike's Toothache Drops Cure in one minute.

—The hairspring of a watch weighs but one-twentieth of a grain per inch. One mile of such wire would weigh much less than half a pound.

Electric Bitters.

This remedy is becoming so well known and so popular as to need no special mention. All who have used Electric Bitters sing the same song of praise. A purer medicine does not exist and it is guaranteed to do all that it is claimed. Electric Bitters will cure all diseases of the liver and kidneys, will remove pimples, boils, salt rheum and other affections caused by impure blood. Will drive malaria from the system and prevent as well as cure all malarial fevers. For cure of headache, constipation and indigestion try Electric Bitters. Entire satisfaction guaranteed, or money refunded. Price 50 cents and $1 per bottle, at Arthur H. Elliott's drug store.—No. 5.

—British Columbia has a colony of Scottish crofters.

Spring medicine and Hood's Sarsaparilla are synonymous terms, so popular is this great medicine at this season.

—About 10,000 gross of pens are produced from a ton of steel.

Coughing Leads to Consumption.

Kemp's Balsam will stop the cough at once.—Dec. 22-1 yr.

—Fifty thousand Missouri mules are sold in St. Louis every year.

USE DANA'S SARSAPARILLA. ITS "THE KIND THAT CURES."

—Great Britain has enough coal stored in her mines to last her 900 years.

When Baby was sick, we gave her Castoria.
When she was a Child, she cried for Castoria.
When she became Miss, she clung to Castoria.
When she had Children, she gave them Castoria.

—Sixteen women are employed as ticket agents on the Brooklyn elevated road.

Allow me to [illegible] to the efficacy of Ely's Cream Balm [illegible]—Wm. H. Ham[illegible] of the C. D. Hess Grand Opera Co.—May 11-2t.

—According to statistics 11,803,000 bales of cotton were used by the world last year.

Bucklen's Arnica Salve.

The best salve in the world for cuts, bruises, sores, ulcers, salt rheum, fever sores, tetter, chapped hands, chilblains, corns, and all skin eruptions, and positively [illegible] Price 25 cents per box. For sale by Arthur H. Elliott, Wellsboro, Pa.

—More than one million Canadians have emigrated to the United States since the year 1880.

USE DANA'S SARSAPARILLA, ITS "THE KIND THAT CURES."

—California [illegible] 20 per cent more perfume than those grown anywhere else.

[illegible] Family Medicine [illegible] moves the bowels each day. Most people [illegible]

[illegible] for the grounds of [illegible] one of the industries at Manchester, Eng.

It Should be in Every House.

J. B. Wilson, 371 Clay St., Sharpsburg, Pa., says he will not be without Dr. King's New Discovery for Consumption, coughs and colds; that it cured his wife who was threatened with pneumonia after an attack of "La Grippe," when various other remedies and several physicians had done her no good. Robert Barber, of Cooksport, Pa., claims Dr. King's New Discovery has [illegible]

WAS THE HERO OF A TRAGEDY.

[illegible]

It is a confident person who undertakes to place a limit to the intelligence of animals. The wife of a government official in Quebec had a [illegible] named Spot and a kitten whose [illegible] gave her the name of Pansy. The two were great friends. [illegible] would take Pansy [illegible] mouth and gently roll her two and fro. One Sunday morning the two were at play. The dog was in high spirits and too rough, for, alas! when he let go of the cat she did not scamper away as usual.

The dog capered about her, running backward and forward to entice her to play, but the kitten did not move. Then he turned her over with his nose, teased her with his paw; still she did not move. Spot then showed [illegible] uneasiness. [illegible] At length he seemed to realize that Pansy would not get up any more [illegible] he knew the meaning of death. The sense of loss and its practical results he proceeded to show. With every evidence of distress he [illegible] her to the side of the walk. Then he dug a hole, put the kitten in it and carefully covered it with earth and went away.

When the family came home from church they were surprised not to be met as usual by the dog and cat. A member of the family called from the window, where he had been watching the sad incident, "Call Spot." The dog was called, and came creeping on all fours to his master's feet, where he lay a spectacle of grief and quiet. "Ask for Pansy," prompted the witness. The question was asked and the dog looked up in mute appeal. The group moved down the walk to the newly made grave, but the dog refused to follow and crawled abjectly away. A few moves with the cane revealed the kitten's body. Spot was again called. He came dragging himself along and lay groveling at his master's feet. No one could doubt the dog's anguish. It was not so much their duty to blame him as to console him in his grief.

Drying Cod by Machinery.

[illegible] of the old-fashioned way of drying codfish by spreading them on [illegible] runs a large iron pipe, and from the center to the circumference shell are galvanized-iron flakes, something like a grid-iron. These are movable and are fixed, each forming a radius, in the cylinder. The machine is then started, and flies around at 160 revolutions a minute. The door of the cylinder is then opened, and as each flake is taken out another is ready, and raw fish are put in its place. When the last flake has been removed and the last green one put in its place the machine starts again at 160 revolutions a minute. The fish just taken out are plied for two or three days to let the pickle work out. These receive two hours more of centrifugal force and the work is done. Like many of the rapid modern processes this new method of drying codfish impairs the flavor of the product as compared [illegible] way of curing in the sun.—*N. Y. Sun.*

HALE'S HONEY

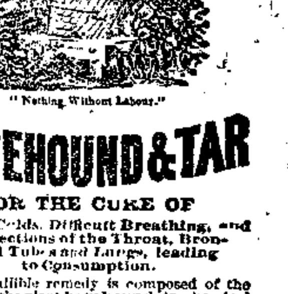

"Nothing Without Labour."

HOREHOUND & TAR

FOR THE CURE OF

Coughs, Colds, Difficult Breathing, and all Affections of the Throat, Bronchial Tubes and Lungs, leading to Consumption.

This infallible remedy is composed of the honey of the plant horehound, in chemical union with TAR-BALM, extracted from the LIFE PRINCIPLE of the forest tree abies balsamea, [illegible] is wonderfully remedial in all cases where the organs of respiration are affected, and that its action is unusually rapid. It contains nothing that can disorder the stomach; it has also an extremely agreeable flavor.

Children derive great benefit from its soothing properties when suffering with croup and whooping cough.

Prices—25c., 50c. and $1 per bottle. Largest cheapest.

SOLD BY ALL DRUGGISTS.

C. N. CRITTENTON, Sole Prop'r, N. Y.

PIKE'S TOOTHACHE DROPS. Cure in 1 Minute.

GLENN'S SULPHUR SOAP.
The most effective external Remedy extant for the cure of skin diseases, and for beautifying the complexion.
Sold by Druggists, 25c., 3 cakes, 60c.
C. N. CRITTENTON, Proprietor, New York.

Hill's Hair and Whisker Dye, Black and Brown, 50c.

Scientific American Agency for

PATENTS

CAVEATS, TRADE MARKS, DESIGN PATENTS, COPYRIGHTS, etc.

For information and free Handbook write to MUNN & CO., 361 BROADWAY, NEW YORK. Oldest bureau for securing patents in America. Every patent taken out by us is brought before the public by a notice given free of charge in the

Scientific American

Largest circulation of any scientific paper in the world. Splendidly illustrated. No intelligent man should be without it. Weekly, $3.00 a year; $1.50 six months. Address MUNN & CO., PUBLISHERS, 361 Broadway, New York City.

WE WANT YOU

to act as our agent. We furnish an expensive outfit and all you need free. It costs nothing to try the business. We will treat you well, and help you to earn ten times ordinary wages. Both sexes of all ages can live at home and work in spare time, or all the time. Any one anywhere can earn a great deal of money. Many have made Two Hundred Dollars a Month. No class of people in the world are making so much money without capital as those at work for us. Business pleasant, strictly honorable, and pays better than any other offered to agents. You have a clear field, with no competition. We equip you with everything, and supply printed directions for beginners which, if obeyed faithfully, will bring more money than will any other business. Improve your prospects! Why not? You can do so easily and surely at work for us. Reasonable industry only necessary for absolute success. Pamphlet circular giving every particular is sent free to all. Delay not in sending for it.

GEORGE STINSON & CO., Box No. 488, Portland, Me.

PATENTS

[illegible] Washington. [illegible]

C.A.SNOW & CO.
Opp. Patent Office, Washington, D. C.

Garfield Tea

MAY 18 1893